WEATHER OUTLOOK

Temperatures this week will average near seasonal normals of highs in the upper 50s and lows in the upper 30s. Showers expected late Tuesday or Wednesday and again late in the week.

Granite City Press-Record

DEVOTED EXCLUSIVELY TO GRANITE CITY — MADISON — VENICE — PONTOON BEACH — MITCHELL

TWICE-A-WEEK — MONDAY AND THURSDAY

Vol. 63 No. 23 — 108 — GRANITE CITY, ILLINOIS, MONDAY, MARCH 21, 1966 — TWO SECTIONS — 24 PAGES — SEVEN CENTS PER COPY

Opposition In Only 1 School Election

Third Candidate Files in GC; Venice, Madison Candidates Unopposed

A three-candidate race for two school board posts in Granite City School District 9 developed Saturday with the filing of petitions by a third candidate within one minute of the filing deadline.

In Venice and Madison, however, there were no additional filings and the school board membership will go by default in the April 9 elections to incumbent tickets in both districts.

Third candidate to file in the Granite City district is Harry Tongay, 1920 Joy avenue, a driver for a grocery chain who filed his petitions of candidacy at 11:59 a.m. Saturday. The filing period closed at noon Saturday.

Two incumbent members of the Granite City board whose terms expire this year—President L. Monroe Worthen and Treasurer Ronald Dillard—filed their petitions within five minutes of the opening of the filing period on Wednesday, Feb. 23.

Blank petitions were obtained by Elvin B. Simpson, Granite City insurance agent, but he did not file.

Incumbents File

In Venice, incumbents Michael Leatherman and Fred Rumpf will have no opposition. Thomas Williams, a barber of 507 Jefferson street, obtained petitions during the filing period. He did not file.

Incumbent Board Members William G. Schrieber of Madison School District 12 will run unopposed with William Vavra, 1807 Fifth street, who filed early in March. Vavra, a 30-year employee of Friedman's store in Madison, is seeking public office for the first time on the incumbacked ticket.

Dr. Steve Geroff, the other Madison incumbent whose term expires this year, did not seek re-election.

School board elections will be held in all three districts Saturday, April 9. The two posts open to election in each district are for three-year terms.

Report Slated on New GC Elementary Zones

Proposed 1966-67 grade school boundaries will be submitted to the Granite City school board at 7:30 p.m. Wednesday by a faculty committee headed by Ralph Frohardt.

Principal Lawrence McCauley will review plans for renovating present high school cafeteria space after the new cafeteria building is occupied this year. Insurance, federal aid, a junior college survey, hiring and resignations also are scheduled for the meeting.

..BIRTHS..

Births recorded at St. Elizabeth Hospital:

GIRLS

Mr. and Mrs. Enrollen Mayes, 3811 Pontoon road, March 17, Patricia Ann, six pounds, seven ounces.

Mr. and Mrs. James Cottrell, 2208 Benton street, March 18, Jennifer Dawn, seven pounds, two ounces.

Mr. and Mrs. John Seybert jr., 2421 Iowa street, March 18, Michelle Lynn, seven pounds, 15 ounces.

Mr. and Mrs. Earl Davis jr., Wood River, March 19, Constance Marie, seven pounds, nine ounces.

Mr. and Mrs. Richard Mancewicz, Edwardsville, March 19, Pamela Fern, four pounds, 12 ounces.

Mr. and Mrs. Ernest Baggett, 2053 Cleveland blvd., March 20, Regina Lynn, eight pounds, 13 ounces.

BOYS

Mr. and Mrs. Frank McGehee, 622 Lincoln avenue, Venice, March 17, Timothy Jason, seven pounds, four ounces.

Mr. and Mrs. Robert Harris, 2526 Ivy lane, March 17, Paul Allen, six pounds, nine ounces.

Mr. and Mrs. John Crow, 3013 National avenue, March 18, Steven Sherwood, six pounds, two ounces.

Mr. and Mrs. James Miles, 2424 State street, March 19, James Gregory, seven pounds, eight ounces.

Mr. and Mrs. Kenneth Mitchell, 1421 Iowa street, eight pounds, eight ounces.

6 File Petitions For County Office This Morning

Only Democrats were in line this morning when the filing period for the June 14 primary election opened, and candidates began filing for the four county offices and for the committeemen posts in the county's 184 precincts. Committeemen are to be elected at the June 14 primary.

The first filing for county office was at 9:01 a.m. by Miss Eulalia Hotz of Edwardsville, incumbent for county clerk.

For the office of sheriff, the initial filings early this morning were by George Musso of Edwardsville, a former sheriff and now county treasurer who cannot succeed himself to that office; George Ramach of Madison, a former Madison policeman and now chief deputy on the staff of Sheriff Barney Fraundorf, and Louis Bowman of Alton, a former Alton policeman and now a captain and the chief investigator for the sheriff's office.

Filing for county treasurer were John Maeras of Madison, a chief deputy circuit clerk, and Stephen Kennedy of Alton, a member of the Madison county board of supervisors.

Wilbur R. Trimpe of Bethalto filed petitions for re-election as county superintendent of schools.

Miss Hotz announced that a drawing for the first positions on the ballot will be held at 5 p.m. today.

McGee Drops Out

Dan W. McGee, Venice, the 1958-62 county treasurer and an announced candidate, told the Press-Record yesterday, "with much regret and sorrow, I have to announce to you my doctor's decision regarding my entering the coming primary election.

"He informs me that due to my physical condition, it will be impossible to enter this race. Of this I am very sorry.

"Still, I feel that I owe the general public some consideration for all that has been done for me in the past. So I am going to recommend Steve Kennedy as Democratic candidate for county treasurer. He is a man whose

(Continued on Page 14, Col. 8)

Bids on Nameoki Road Job Clear Highway Dept.

Bids for widening and improving Nameoki road from Madison avenue to the northern Granite City limits have cleared the Illinois State Highway department, and a contract award is expected within the next few days, it was learned in Springfield today by the Press-Record.

The bids, along with recommendation of the highway department awards committee, now are in the hands of the U. S. Bureau of Public Roads which gives final approval on all highway contracts.

A spokesman in the office of the highway department division of contracts at Springfield told the Press-Record this morning that there "has been no hitch" in the study of bids submitted for the Nameoki road improvement, and that the bids have been sent to the Public Roads Bureau with recommendations for an award.

He said there is no apparent reason a contract should not be awarded, but explained he was unable, pending official notification of approval by the bureau, to give the name of the contractor recommended at this time.

Apparent low bidder is General Contracting Co. of Granite City with a $716,634 proposal.

Hearing Set By ICC on Maryville RR Crossing

Commission to Meet Here Apr. 7 at Mitchell Presbyterian Church

Members of the Illinois Commerce Commission will view the dangerous Maryville road crossing on April 7 and then conduct a public hearing at 2 p.m. the same day at Mitchell Presbyterial Church on East Chain of Rocks road.

Announcement of the meeting was made Friday by State Senator Paul Simon, who was present at last Tuesday's meeting of the newly-formed "Organization for Community Action" that is made up of residents of the growing Hills Terrace area in the vicinity of the heavily-used rail crossing.

Simon said during the meeting he would aid the residents in the installation of protective measures at the crossing.

Expresses Optimism

Upon hearing of the arrangement for the hearing here, Rev. Dr. John DiGiacomo, pastor of the church, and chairman of a seven-member petition committee, said he believed the warning devices could be installed before the end of this year.

The committee, he said, is having no difficulty in getting signatures on the petitions, which are to be sent to Gov. Kerner calling for immediate installation of flasher lights or drop gates or both.

More than 850 pupils at Coolidge junior high school signed petitions this morning. The petitions were taken to the school by members of the committee.

Under the state highway construction program, the work would not be undertaken for another year or two.

Compiling Crash Data

Rev. DiGiacomo said he is

(Continued on page 15, col 2)

Fire Damages Vacant House

Fire of undetermined origin caused at least $1000 damage to a five-room frame residence at 2403 Madison avenue at 11:30 p.m. Saturday. The house was unoccupied and was being remodeled. The owner is Robert Ebrecht.

The blaze began in the dining room and spread along the floor and walls, traveling through a window to reach an exterior wall, firemen said.

A $75 damage estimate was given for a fire at 6:20 a.m. Saturday at the home of Mr. and Mrs. Dale Coffman, 2219 Edison avenue. A cigaret set fire to a mattress, which was taken outside.

Fire caused $50 damage to a garage at the home of Barbara Wyatt, 2424 Sheridan avenue, at 5:30 p.m. Saturday. The building caught fire from rubbish that was burning nearby.

Granite City firemen also were called at 6:35 p.m. Saturday to the 1400 block of 19th street, where a backfire had ignited the auto of Jimmy McCallum, 2316 Terminal avenue. There was no loss.

By Press-Record Staff Photographer

FIRST DAY OF SPRING was perfect for kite flying and easy success was attained yesterday afternoon at Wilson Park by two local boys, Roland Pfingsten, 2626 Edison avenue, and David Mang, 2630 Edison avenue. Their kite went high flying moments after this picture was taken.

Thefts at Homes, Business Places; 4 Men Arrested

Thefts from three homes, a room and three business places were among 16 reports investigated in the Quad-City area during the weekend. Four suspects in two cases were arrested.

A rent book containing $155 in rent money was stolen from a dresser drawer in a burglary at the home of Virgil Travis between 2 and 9:15 p.m. Sunday. Also taken was a black coin purse containing $5 from another drawer.

Cash, Watches Stolen

Burglars stole $60 in cash and a pocket watch valued at $90 at the home of Henry Reid, 124 Douglas place, Mitchell, between noon and 10:15 p.m. Saturday, he reported to the sheriff's office. Entry was gained by breaking the kitchen window.

A clock, a shaver, a clock radio and a muskrat stole were stolen in a burglary at the home of Lester W. Bohnenstiehl, Rural Route One, between 8 p.m. Saturday and 12:15 a.m. Sunday, he reported to the sheriff's office. Value of the items was listed at $220. The back door was forced open, and the house was ransacked.

A thief took $26 from the room of Hugh Bertrand at the YMCA Friday evening.

Restaurant Burglary

An undetermined amount of money was taken from a pinball and cigaret machine and a juke box which had been pried open in a burglary at the Country Kitchen, Route 203 south of Madison, it was reported to the sheriff's office Friday morning by Charles Miller. Entry was gained through the back door.

An undetermined amount of currency was taken from a cash drawer and a cash box in an unlocked safe at the Schermer Ace Hardware store, 1918 Delmar avenue, Friday night, it was discovered by an employee at 8:40 a.m. Saturday. No signs of forced entry were found.

A charge of disorderly conduct was filed Sunday by Venice police against Fred Williams, 42, St. Louis, who allegedly took a billfold containing $39 from a drawer at Odell's hardware store, Market and State streets, at 4 p.m. Saturday.

Arrested by National City police after a description of an auto was broadcast, Williams was later identified by Mrs. Karen Kent, 2031 Skeen street, Madison, a clerk at the store and the owner of the wallet.

Tachometer Stolen, Found

A $45 chrome tachometer was stolen from the parked auto of

(Continued on Page 14, Col. 6)

'Closed' But Serving Patrons

Deputies Find Eight Taverns Open During 1 AM-4 AM Tour

Two days after the Madison county board had tabled an ordinance clarifying the sheriff's tavern law enforcement powers, Sheriff Fraundorf assigned Deputies Delbert Clemons and Ewin Knezevich to a tavern tour that allegedly showed widespread law violations.

No charges were filed but a detailed report was prepared and license numbers of 65 autos found on parking lots were noted early Saturday.

County law specifies a 1 a.m. closing hour for unincorporated area establishments serving liquor. The survey began at that time and ended at 4 a.m. The sheriff gave the Press-Record this chronological account:

Beginning of Tour

1:22 a.m.—The plain clothes, deputies entered Dan's Lounge, Princeton and Black lane, State Park, and found two men drinking beer from glasses at a table. One of two women in the place, a barmaid, called out to the deputies, "We're closed." A truck occupied by a man and two empty autos were seen in the parking lot.

1:30 a.m.—Dan's Den, 5707 Collinsville road, was occupied by 17 men and women, drinking and talking at tables and the bar.

Clemons bought cigarets from a machine, sat at the bar and asked for a bottle or beer. He was told by the barmaid that "it's closing time." When he asked for matches, a blonde woman about 35, seated on the bar stool next to him, suggested, "Let's go somewhere else and get your matches." Six auto license numbers were taken.

Impossible To See Inside

1:42 a.m. — 111 Sportsman's Club, Route 111, near Horseshoe Lake. When they knocked, someone called out, "Closed." People could be heard talking and playing a bowling machine, but it was impossible to see into the tavern. Of six cars on the lot, four had no license plates.

1:58 a.m.—Jug's Club, Nameoki and Morrison roads, had eight cars on its lot and several persons "milling around outside." As the deputies started toward the door, a woman told them, "It's closed now." The building appeared to be dark inside.

2:06 a.m. — Bowland bowling lanes, Nameoki road. Between 75 and 100 cars were seen on the lot. Inside were several hundred persons bowling and sitting near a snack bar.

Plenty of 'Beer Frames'

"We noticed a lot of bowlers drinking beer. Many of the bottles were almost full," Clemons and Knezevich told the Press-Record.

"Eight or nine boys were playing pinball machines and seven

(Continued on page 15, col 1)

Group to Oppose Proposed Nameoki Township Budget

A challenge to Nameoki township spending policies is to be voiced by members of the Committee for Economic Improvement of Nameoki Township during tonight's town board meeting and budget hearing.

A budget subcommittee headed by William Gary disagrees with the proposed 1966-67 budget for both township and road purposes, asserting that the latter costs per mile are triple the costs in some townships.

The subcommittee asserts that Nameoki township taxes have increased 150% during a period in which assessed valuation also has grown by $8 million.

In addition to sending a small delegation to tonight's meeting, the committee expects that "hundreds of voters may be in attendance at the annual town meeting April 5," President Michael Ropac has reported.

"The big topic at the annual meeting is likely to be the budget for the ensuing year, with questions being asked about many unexplained items in previous budgets," Ropac said.

He noted that the committee has repeatedly urged "that the town board provide proper facilities for the annual meeting but has received no definite assurance from the board" that a meeting place of adequate size will be selected.

Vandals Pull Down Flag Pole at State Park

Vandals used an automobile and a chain to pull down the flag pole at the Lewis and Clark state park on Thursday.

John Winklmeier, custodian, reported incident to the sheriff's office.

0 DAY WITHOUT A QUAD-CITY **TRAFFIC DEATH**

Venice to Call Bids on Bridge Railing Project

The Venice city council Friday night authorized a call for bids on installation of new railings on McKinley Bridge. The bids are to be opened at 8 p.m. May 18.

Plans and specifications for the work have been approved by Hardesty & Hanover, New York, bridge engineers.

The bids will be opened May 18 for action by the council in its regular May 20 council meeting. The project will include installation of new bridge railings from the main span to Hall street, St. Louis. The contractor will have 160 calendar days for completion of the work after the date of the contract.

Dr. John E. Lee, mayor, told the council that the engineers' approval of the plans provided that the work of removing a water line may be done by bridge employees and therefore need not be included as part of the contract.

Study Assessment Decline

Mayor Lee informed the council that new tax rates and assessments for Venice for the 1965 tax year have been announced and that the new property valuation for Venice was fixed at $44,885,804. He instructed City Attorney Harry E. Hartman to investigate the reason for a substantial decline in property assessments during the past few years.

"I don't remember exactly what they were, but our valuation was around 47 or 48 million dollars back in 1961 and 1962," the mayor said. "I know that railroad valuations have declined but I don't think that much." He asked Hartman to make a report on the matter in the next meeting April 1.

The council also approved an ordinance granting an easement over McKinley Bridge property to the St. Louis sewer district.

The right-of-way was granted for construction of an underground sewer main east of Hall street and south of Salisbury street.

Enforce Parking Rule

Mayor Lee directed Chief of Police Frank DeWitt to conduct a new drive against derelict cars and to enforce a no-parking rule on city streets on days sched-

(Continued on page 15, col. 3)

Seebold Bids Low On McCambridge Ave. Paving Job

Apparent low bid for paving and widening McCambridge avenue from Edwardsville road to 14th street was submitted Thursday by A. H. Seebold Trucking Service and Excavating Co. of Granite City, with an offer of $78,245. The bids were opened at Madison city hall and referred for tabulation to the engineering firm of Sheppard, Morgan and Schwaab.

Other bids submitted were: A-C Contracting Co., Belleville, $80,884; C. Mahoney Co., Belleville, $86,927, and Bituminous Fuel & Oil Co. of Collinsville, $83,717.

After various construction sections of the bids are tabulated they will be referred back to the Madison city council for award of a contract or rejection of the bids.

The motor fuel tax project has been planned jointly by Madison and Granite City.

Shot Fired in 80 Mph Chase; 6 Counts Filed

Zemry Riley, 19, of 1123 Bissell street, Venice, was arrested at 5:50 p.m. Sunday on six charges following a chase by police up to 80 miles per hour that started in Venice and continued along Route 3 to Brooklyn. Riley stopped his car after Patrolman Joseph Meehan fired a shot in the air.

Meehan said he spotted Riley at Third and Hampden streets and when he pulled in behind him, Riley sped away. Meehan gave chase and Riley drove to South Fourth street, turning into Route 3. Meehan said he radioed Brooklyn police after Riley stopped his car and they escorted Riley and Venice police to Venice police headquarters.

Riley was charged with driving with fictitious license plates, driving without state license plates, speeding, fleeing or attempting to elude an officer, driving without a driver's license and careless driving. Riley was scheduled for arraignment before magistrate's court in Granite City this afternoon.

GC Man Killed In Crash At Joliet

A. J. Wozniak Victim As Auto Rolls, Burns; 13 Motorists Injured

A Granite City man was killed when his auto rolled over and burned near Joliet at about 7:30 a.m. Sunday; and in Quad-City area accidents during the weekend, 13 persons were injured in a total of 23 mishaps.

Killed Near Joliet

A one-car accident near Joliet Ill., about 7:30 a.m. yesterday took the life of Albert J. Wozniak, 24, of 2221 Orville avenue, who was enroute home from visiting relatives in Chicago. He was alone in the auto at the time of the crash.

According to his sister-in-law, Mrs. Mary Smith, 3244 Edgewood drive, local police notified Mr. Wozniak's wife, Jeannie, of the tragedy yesterday morning. Mrs. Smith said the police reported that Mr. Wozniak's auto apparently struck an abutment causing it to roll over and burst into flames. An inquest is pending.

Employed as a warehouseman at Smith and Scharff Paper Co., St. Louis, Mrs. Wozniak had lived in Granite City about seven years. Previously, he was stationed with the Army at the Granite City Army Depot. He was a native of Chicago. Mr. Wozniak attended St. Elizabeth's Catholic Church.

Besides his wife, he is survived by one son, Joey, five years, a kindergarten pupil at Maryville school; his mother, Mrs. Fijol; three sisters and one brother, all residents of Chicago.

Funeral services will be held Wednesday morning at a Chicago funeral home.

Thrown Against Wheel

John W. Harsh, 24, of 2703 Kirkpatrick Homes struck his head on the steering wheel of his auto at 7:20 p.m. Saturday as it entered a ditch at 2502 Nameoki road. He was admitted to St. Elizabeth Hospital.

The motorist had been traveling east on a Kirkpatrick Homes drive. As he turned left onto Nameoki road, he was forced off the read in avoiding an auto that pulled away from the curb.

Homer Jones, 36, of 2510 West 24th street was hurt about 7 p.m. Friday when his southbound auto went out of control on a curve at 2525 Missouri avenue and hit an Illinois Power Co. pole, knocking electric wires down.

After striking the pole on the west side of the roadway, the demolished car skidded all the way across the highway and came to a halt at the other side, facing west.

Jones was treated at St. Elizabeth Hospital for abrasions to the forehead, contusions to the right side and injuries to the right rib area and right arm.

He said he was forced off the pavement by two northbound autos, one passing the other. Police charged him with reckless driving and transporting liquor illegally.

A nearby power transformer was reported about the same time to be flashing, affecting lights in the vicinity.

Leo F. Morris, 70, of 2918 East 25th street was admitted to St. Elizabeth Hospital with injuries suffered at 8:50 p.m. Friday when the right front of his northbound car struck the left rear of the parked auto of Patricia Fitcheto, 2432 Iowa street, at the Iowa address.

He suffered a nose abrasion and a headache. He told police a southbound auto had forced his car against the parked auto.

Boy 12, Hit by Auto

A 12-year-old East St. Louis boy, Joseph Walton, was struck by the auto of Wallace J. Smith,

(Continued on page 18, col. 4)

14 Youths to be Drafted Wed.; April Quotas Set

A group of 14 Quad-City area youths is to report Wednesday for armed forces induction at the county selective service office in Edwardsville. A group of 25 local youths reported Friday for pre-induction physical examinations.

April quotas for the Quad-Cities were announced Friday, and a larger group—30 youths—is to be drafted on April 11. The April quotas also call for 35 Quad-City youths to report April 15 for pre-draft physicals.

Public Water District Provides Impetus for Added Growth at Mitchell

(This is the sixth in a series of articles concerning the establishment and growth of the Mitchell area and the part it is playing in expansion of the Quad-City area.)

As residential construction in the Mitchell area began reaching boom proportions in the 1950s, the community's civic leaders recognized the immediate need of an essential utility if the momentum of development to be sustained.

That requirement was a modern water supply. The area has been noted for the purity and abundance of water from deep-driven wells, but such source could not be expected to meet the growing need.

On June 14, 1957, residents of the Mitchell area attended a public meeting arranged by George Warnecke and several other community-minded leaders who had mimeographed a quantity of meeting notices that were distributed to pupils in the Mitchell school with instructions that they be taken home to their parents.

Out of that meeting grew the movement to secure water service for all of the Mitchell area. Within a matter of a few months the Mitchell Public Water District was organized. Creation of the district was accomplished in a referendum held on Sept. 7, 1957, by a vote of 571 in favor to 15 against. Michael Kinney, then county judge, subsequently appointed a seven-man board of directors, five of whom still serve on the board. Warnecke was the district's first manager. He has since retired.

Issue Revenue Bonds

It took several years to complete construction plans for water lines and to clear away the red tape necessary to such an undertaking. A public meeting was held on March 11, 1961, in which subscription fees were collected from those desiring water service. Shortly thereafter the district sold $640,000 worth of revenue bonds and construction of the water system begun.

The Mitchell public water system was inaugurated on May 21, 1962, with 350 homes hooked into the supply lines. This later increased to 820 families and businesses and at the present time there are approximately 1000 subscribers. Last year the district retired its first $5000 worth of revenue bonds and this year will pay off $10,000 in bond principal.

In 1964, the district purchased a truck and erected an office building at 745 East Chain of Rocks Road. John Wood is manager and meter reader and the district employs a clerk for office work, billing and collecting. A billing machine was purchased recently to increase efficiency and speed in billing operations. The office is open Monday through Friday from 9 a.m. until noon and from 1 until 4 p.m.

With its major problems of the water district out of the way, the district now is studying the feasibility of a sewer system through a contract with the Housing and Home Finance agency, now the Federal Housing and Urban Development Agency. The study is being made by the engineering firm of Sheppard, Morgan and Schwaab of Granite City who also handled all engineering work and plan prepartions for the water district.

Members of Board

Trustees serving on the board now are Lee Paul, chairman, Oney Allen, vice-chairman, Robert Franko, Edward Durbin, Earl Phelps, James Lavelle and Francis Richardson. William Beatty of Granite City is the district's attorney.

The growth of the Mitchell area also brought on problems which only an expanding population and area can produce. Among these was the matter of mail delivery which, like everything else, has undergone change nearly everywhere in recent years.

Warnecke related recently that as building work expanded throughout the area, "the postal department just couldn't keep up with it" under the old rural route system. Several years back the community had only a postal substation in Hawks Market on the Old Alton Road.

A clamor for improved service came from all over the area, Warnecke recalled, and through petitions and letters area residents finally accomplished an inspection of the area by a post office inspector from Chicago. The inspector toured the area, checking for post office sites with a view toward the center of population at that time, and the potential growth of the area.

New Station Built

As a result, the Post Office Department arranged for a lease for a new substation in a brick building constructed at 506 Chain of Rocks road by a private contractor. The new substation, under jurisdiction of the Granite

(Continued on page 15, col. 3)

Youth Rally to Open At Second Baptist

An area-wide Youth Rally sponsored by the Southern Baptist Youth Association will be held at Second Baptist Church, beginning Wednesday evening at 7:30 o'clock and continuinng through March 26.

Speakers on the program will be Stephen B. Stephens, a St. Louis newscaster, and Paul Williams, a Washington University student. Harold Pinkley, who heads the committee in charge of the rally, has announced there will also be special music. The musicians will be members of The Chapelaires and the King's Daughters.

FUEL OIL? CALL LINDY'S
TR 7-1809

Now Many Wear
FALSE TEETH
With More Comfort

FASTEETH, a pleasant alkaline (non-acid) powder, holds false teeth more firmly. To eat and talk in more comfort, just sprinkle a little FASTEETH on your plates. No gummy, gooey, pasty taste or feeling. Checks "plate odor" (denture breath). Get FASTEETH at any drug counter.

Jr. College Plan Includes Parts Of 7 Counties

Boundaries of a proposed Madison county area junior college district were set last week and include all or part of six other counties.

Included are Calhoun county; Jersey county, except for a section in the Greenfield school district; Macoupin county, including the Southwestern, Bunker Hill, Mount Olive and Gillespie school districts; parts of St. Clair, Montgomery and Bond, counties; and all of Madison county.

County School Supt. Wilbur R. L. Trimpe, junior college steering committee chairman, said Friday that the committee defined the boundary lines so they can be shown on petitions to be circulated and taken to the state junior college board. The petitions are to be ready when a feasibility survey is completed.

The proposed boundaries follow school district lines rather than county lines.

PICTURE FRAMES
CUSTOM MADE
G.C. GLASS CO., 18th & EDISON

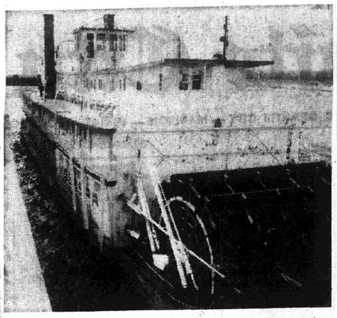

By Press-Record Staff Photographer

A MUSEUM PIECE, the old riverboat, "Mississippi," was towed through the Chain of Rocks canal locks early Friday morning on its way to St. Louis where it will become a museum and cocktail lounge. It was enroute from Hannibal, Mo.

Home from Navy Service

Due to a tardy news release from the U. S. Navy, Terry Titsworth, son of Mr. and Mrs. Paul H. Titsworth, was erroneously reported in an article Thursday to be on board the U.S.S. Saratoga aircraft carrier in a Mediterranean maneuver of the Sixth Fleet. He was released from Navy service Feb. 7, is now living at 2606 Lincoln avenue and is employed at Dow Chemical Co. in Madison, the family reported. The Navy release listed Titsworth as a ship's serviceman. He received his discharge as a seaman third-class.

Old Time Riverboat Goes Through Canal

Shades of old-time riverboat days returned to the Chain of Rocks Canal Friday morning as the old paddle-wheel steamer "Mississippi" made its way through the Chain of Rocks canal locks.

The old riverboat was making its way to St. Louis where its new owners, the St. Louis Port and Yacht Club, will turn her into a museum and cocktail lounge.

Originally the boat was purchased at an Army Corps of Engineers auction three years ago, and now has been resold to the St. Louis club.

"It's in beautiful shape," hollered a spokesman for the club, while riding on the boat through the locks. When asked how much the club paid for the "Mississippi," he replied, "Too much."

Truck Crash on Bridge

A truck driven by Duke Jobe, St. Louis, was damaged about the right front in an accident at the western end of McKinley Bridge at 1:05 p.m. Friday.

$28,040 Contract For Second Pool At Paddlers Club

Directors of Paddlers, Inc., local private swimming club, have accepted a low bid of $28,040 from Holiday Pools, Inc., for construction of a second Olympic-size swimming pool at the club site, 2020 Johnson road.

Contingent on weather conditions, completion of the 82x42-foot pool is expected by Saturday, May 28, opening day of the 1966 season.

Construction of the new pool facility was approved by stockholders at the club's annual meeting in November. In addition to the pool project, members authorized installation of a completely new filter system, calculated to serve both pools; double-size hard surface tennis and volleyball courts; landscaping of the picnic area; improvements to the bathhouse facilities; and complete fencing of the 2½-acre tract to eliminate vandalism.

Four Bids Received

Authorization to retain the St. Louis pool construction firm, one of four bidders on the project, was given by the club's executive board at a meeting Thursday evening, held in the home of Mr. and Mrs. William Beatty, 115 Riviera drive. Francis E. McBride, Paddlers president, was in charge of the planning session.

Albert Malottki, a member of the board's expansion committee, explained the new 25-meter pool will have a graduated depth of 39 inches to five feet. He said six racing lanes and starting blocks for competitive swimmers will be part of the pool accessories.

The new facility is to be located north of the present 25-meter pool and is expected to double the existing swim-play area.

50 Additional Families

In connection with the expansion program, membership in the private club will be increased from 400 to 450 families.

New members accepted Thursday included the families of William Hodge, Mrs. Peggy Karoly, Carl Peters, Robert Conreaux, Archie Hogan, T. A. Feeler, Herbert Reisinger, Walter Volkmar, Lindell Lindsay and Earl Buenger.

Mrs. Mary Earls, membership vice-president, said many applications requesting summer memberships are now on file with the club. Summer members are listed for a one-year period only, she explained.

Persons interested in acquiring permanent or summer memberships may contact Mrs. Earls at GL 2-5303 for information.

Retain Same Dues

In other action, the directors accepted a 1966 budget presented by Elmer Miller jr., financial vice-president, and agreed to retain annual dues at the present level.

Pre-season improvements to present facilities were outlined by Homer Johnson, operational vice-president, who also announced the original swimming pool will be in operation May 28, regardless of the completion schedule for the new facility.

Preliminary plans were discussed for a groundbreaking ceremony.

Others attending included Mrs. Mary Jessee, Louis Biason, Mrs. Vyvyne Durbin, Homer Blumenstock, Andrew Gitchoff and Board Attorney Horace Calvo.

Heart Attack Fatal to Lawrence Aldrich, 46

Lawrence Aldrich sr., 46, of 4303 North 20th street, St. Louis, a former Venice resident, succumbed to heart occlusion at 5:55 a.m. Saturday at Faith Hospital, St. Louis. Stricken at his home, he was rushed to the hospital two and a half hours before his death.

Mr. Aldrich, was was born in Venice, moved to St. Louis 25 years ago and served in the Navy in world war II. He was a general cement mason in Local 527 for the past 26 years.

He is survived by his wife, Mrs. Nella Aldrich; three sons, Karl of St. Louis and Edward and Lawrence Aldrich jr., both of Highland; three daughters, Miss Mary Aldrich, St. Louis, and Miss Sharon Kay Aldrich and Mrs. Donald (Ethel) Martin, both of Eldorado Springs, Mo.; two sisters, Mrs. Mary Massman, Highland, and Mrs. Ethel Rumpf, St. Louis; and five grandchildren.

Funeral arrangements are given in the obituary column.

Two Divorce Decrees Granted Area Couples

Two divorce decrees have been granted to area couples in Madison county circuit court by Judges Harold R. Clark and Austin Lewis. Divorced were:

Mrs. Mary Ann Straub of Madison from Richard L. Straub of Florissant, Mo. They were married Dec. 15, 1964, and separated Jan. 8, 1965. Desertion was charged. Custody of one child was awarded to the mother, and the father was ordered to pay $20 per week child support.

Mrs. Glenda M. Robins of Granite City from Larry J. Robbins of Roxana. They were married June 10, 1958, at Painton, Mo., and separated Feb. 11. Cruelty was charged. The mother was given custody of two children, and the father was ordered to pay reasonable amounts to support the children.

$15,000 Damage Suit

A $15,000 damage suit has been filed by Dorothy Merz against Burl Bolton as the result of an auto accident Jan. 18 on Edwards street at Henry street. The complaint says she halted at a stop sign and that her car struck from the back by the other auto, causing her to suffer serious injuries. Negligence was charged.

Granite City Press-Record
TR. 6-2000 TR. 6-2001
Published Twice-a-Week, Monday and Thursday by
QUAD-CITY PUBLISHING CO.
1815 Delmar Ave., Granite City, Ill., 62040
Second Class Postage Paid at Granite City, Ill.
Seven cents per copy. By mail to Granite City Rural Routes, $5.50 per year; first and second zones, $7.50 per year; third and fourth zones, $8.00 per year; fifth, sixth and seventh zones, $8.50 per year. Six months subscription one-half annual rate.
Servicemen — $3.80 per year, $1.90 for 6 Months—Anywhere in the world

REESE DRUG STORES
Granite City, 1322 Niedringhaus — TR. 6-2727
Madison, Third and Madison Ave. — TR. 7-0828
Bellemore Village Shopping Center — GL. 1-7560

New
Crystal Clear
Man's Hair Groom
diablo IS HERE

No Color Added
REG. 89c
3-oz. tube 69¢

NEW ECONOMY SIZE

• Softest!
• Silkiest!
• Purest!
Keeps skin smooth, comfortable and dry.
BUY NOW
77c

1/3 MORE FREE

FOR LONGER-LASTING ROLLER SETS
REGULAR AND EXTRA HOLDING
8 oz. 99c 16 oz. 1.49

DOROTHY PERKINS
CHECK DEODORANT
½ PRICE SALE
Reg. $100
50c
CREAM OR ROLL-ON

SPECIAL VALUE!
Style
HAIR SPRAY
Giant Economy Size
only 99c

OUR MIDNIGHT OIL BRINGS YOU BETTER DRUG SERVICE
As pharmacists, our studies are never done. Five years in pharmacy college were just the beginning. We regularly burn the midnight oil, learning answers about new drugs you'll soon be using. Right now three-quarters of the new prescriptions we fill, call for drugs that didn't exist ten years ago. These new drugs are just one more way we try to give you better service. Visit us regularly for the latest—not only in drugs and health aids—but in our many other supplies.

REESE DRUG STORE
FREE Prescription Delivery

WANTED
MEN - WOMEN

from ages 18 and over. Prepare now for U.S. Civil Service job openings during the next 12 months.

Government positions pay high starting salaries. They provide much greater security than private employment and excellent opportunity for advancement. Many positions require little or no specialized education or experience.

But to get one of these jobs you must pass a test. The competition is keen and in some cases only one out of five pass.

Lincoln Service has helped thousands prepare for these tests every year since 1948. It is one of the largest and oldest privately owned schools of its kind and is not connected with the Government.

For FREE information on Government jobs, including list of positions and salaries, fill out coupon and mail at once—TODAY.

You will also get full details on how you can prepare yourself for these tests.

Don't delay—ACT NOW!

LINCOLN SERVICE, Dept. Ill. 9-3,
Pekin, Illinois
I am very much interested. Please send me absolutely FREE (1) A list of U. S. Government positions and salaries; (2) Information on how to qualify for a U. S. Government Job.
Name........................Age..........
Street......................Phone..........
City........................State.............. (D3)

Complete Service for
• ACCOUNTING
• INSURANCE
• TAX—FEDERAL AND STATE
A.I.T. Service
1209 Twenty-second Street,
Granite City—Phone GL 1-7540
Appointments may be made evenings for preparation of tax returns
LARRY KIMBALL BOB NORFLEET

SAVE AT Carp's
Everything First Quality! Shop At Carp's and Be The Best Dressed in The...
EASTER PARADE

NOW . . . ENJOY THE LUXURY OF
Permanent Press Slips
By Famous 'Movie Star'
Matching Half Slips 1.99
2.99
A blend of 65% Dacron and 35% cotton that never needs ironing. All around double skirt with Irish crochet-type lace inserts. Completely shadow proof. Sizes 32 to 40.

Easter Blouses
Lovely Fortrel and cottons . . . Dacrons and cottons in a variety of frilly and fussy styles. Short sleeves; white and pastels. Sizes 32 to 38 and 40 to 44.
2.99
Girls' Blouses, 3 to 6x, 7-14 ....1.99

SMARTEST FASHION ACCESSORY!
Easter Handbags
Calfs, patents and straws . . . in the season's most fashionable shapes and colors . . . ready to parade in handsome style!
2.99 TO 4.99

EVERY PAIR UNCONDITIONALLY GUARANTEED!
All First Quality!
Dupont's Finest 'CANTRECE'
Seamless Nylons
Impeccable fit . . . wrinkle free! 'Cantrece' for softness, sheerness and beauty! Choose from the season's newest colors. Sizes 8½ to 11.
79c 3 pr. $2.25

Women's 'Glo-Sheen' Panties
36-gauge acetate tricot elastic leg brief. Bar tacked at strain points. White, pink or beige. Sizes 5 to 10.
2 FOR 1.15

do the ARITHMETIC
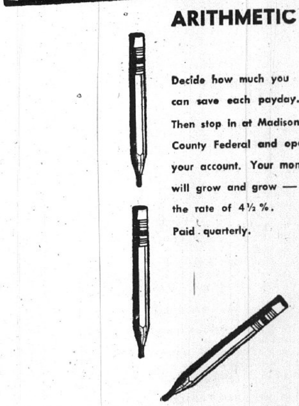
Decide how much you can save each payday. Then stop in at Madison County Federal and open your account. Your money will grow and grow — at the rate of 4½%. Paid quarterly.

Enroll In Our Fine China Club Savings Plan Now!

Remember — Deposits Made by the 15th Earn from the 1st

MADISON COUNTY Federal
SAVINGS & LOAN ASSOCIATION
Bellemore Village TR 6-3800

VHS Inspection By North Central Starting Today

Starting today, Venice high school will undergo intensive scrutiny and evaluation procedures by the first visitation committee appointed by the North Central Association of Colleges and Secondary Schools to inspect the local school in several years.

During the three days of evaluation, the school's stated philosophy and objectives, its curriculum, its school plant, various services, guidance and health, the faculty and administration will be investigated and recorded.

A nine-member survey team, appointed by Dr. John Gunning, association district director, will be entertained by the Venice board of education at a 6:30 dinner this evening, at the Rose Bowl restaurant. The inspection program is to officially get under way at 3:30 p.m. today when the visitation group will meet for an informal coffee hour with the high school faculty.

During the orientation period today, the committee members will familiarize the faculty with procedures and purposes of the accreditation rating system. They also will answer questions and arrange suitable interview times.

Each school in the North Central Association must be evaluated every seven years, then repeat the process for the purpose of continuous improvement in the challenging and constantly changing course of education.

Two Granite City school teachers and one from the Madison schools have been appointed to the study group, headed by Olin W. Stratton, superintendent of schools, Highland, Ill.

Committee members include Miss Barbara Kerch, supervisor of physical education, and Robert C. Nelson, mathematics department head, both of Granite City high school; Richard I. Brown, guidance counselor, Madison high school; Dr. Roy Steinbrook, Southern Illinois University-Southwestern Campus.

Harry R. McPhail, regional director of recognition program of the Office of State Superintendent of Public Instruction, Springfield, Ill.; Alfred Auwarter, social studies teacher, Triad high school; Mrs. Dorothy Opal Harvey, English instructor, East St. Louis high school; and Paul J. Diefenbach, principal, Highland high school.

Tomorrow, the committee will examine documents, talk to teachers, students and administrative personnel and study general academic areas. Classroom visitations and small group meetings with department supervisors will be held at 3:30 p.m. Tuesday.

Additional classroom visits will be made Wednesday morning, followed with an evaluation of criteria materials, report compiling and interviews with Lewis E. Sabin, Venice high school principal, and Supt. of Schools John O. Pier. Accommodations for the visiting committee have been arranged at a Granite City motel.

PICTURE FRAMES CUSTOM MADE. G.C. GLASS CO. 18TH & EDISON

WOMAN MARINE CORPORAL Nancy A. Rehmus being promoted meritoriously to her present rank by Col. R. E. West, commanding officer of the Hq. and Service Battalion at Parris Island, S. C., in recent ceremonies. Cpl. Rehmus, daughter of Mr. and Mrs. H. J. Rehmus, 2538 Edwards street, received the promotion for "outstanding performance of duty as administrative clerk."

K. of C's. Set Spring Festival, Dinner Sunday

Tri-City Knights of Columbus Council 1098 will hold its third annual spring festival and chicken dinner Sunday in the K. of C. hall.

Dinners will be served from 11 a.m. to 6 p.m., and carry-out orders will be available. Tickets are $1.50 for adults and 75 cents for children.

Games, amusements and entertainment, including the Eagles kitchen band, will be available during the day. Proceeds from the event will be used for various charitable causes served by the council.

Edward Lenzi is general chairman. Serving on the committee are the Columbus Home Association officers—Steve Saltich, president, John Kazman, vice-president, Oscar A. Reinhardt, treasurer, and William Morris, Albert Sanders, William Boerckel, Harry Hadley, Andy Yurkc and Rudy Hoffek, directors.

ISU to Limit Freshman Registration Friday

Illinois State University, Normal, announced Friday that, effective at 5 p.m. Friday, March 25, it will close off acceptance of applications for admission from prospective new freshmen for the fall semester in 16 of its 19 departments because of a large increase in the number seeking to enter ISU next September. However, qualified applicants may be considered for admission for the second semester beginning February 1967.

Departments which have a few places left and which will remain open for a limited time are industrial arts, health and physical education for men and physical sciences. When the remaining vacancies in these departments are filled, they will also be closed, according to Director of Admissions Howard J. Ivens.

The enrollment limitation will not, at this time, affect transfer students with 30 or more hours of college credit. Other qualified students will be accepted for the 1966 summer session but they will not be allowed to continue for the fall term. They may be readmitted for the second semester in February 1967.

Shopping Center Mishap

Autos driven by Richard L. Hodges, 2111 Alexander street, and Waldo Ernest Schellenger, 3202 Kilarney drive, collided on the Bellemore Village shopping center lot at Jill avenue at 4 p.m. Thursday. Hodges was charged with illegal backing and was summoned for a hearing by March 31.

Bruce Bowers to Play In ISU Orchestra Concert

The Illinois State University Symphony Orchestra and Concert Choir will appear in a joint concert at 8:15 p.m. Thursday in Capen Auditorium. The program will be open to the public at no charge.

To open the concert, the orchestra will perform compositions by Giovanni Gabrieli, Gustav Holst and Georges Bizet. In the band is Bruce Bowers, who plays the bass. He is the son of Mr. and Mrs. James Bowers, 2824 Nameoki road.

Careless Driving Charge

Kelly B. Ross, 1509 Richmond avenue, was arrested at 3:30 p.m. Thursday on a charge of careless driving at 3201 Fehling road. He was summoned for a hearing by March 30.

Detailed Planning Starts for SIU-SW Dedication May 13

On May 13 Southern Illinois University-Southwestern Campus will begin a year-long dedication of its five new campus buildings, two of which have been in use since last fall.

Kicking off the celebration will be a week of activities beginning with a dedicatory address by Gov. Otto Kerner, campus tours, a barbecue, and followed during the week with the Spring Festival which SIU-SW Campus students stage annually.

President Delyte W. Morris has appointed Dr. William J. Tudor, special assistant to SIU's vice-president for student and area services, Ralph Ruffner, to serve as general chairman of dedication proceedings.

Cooperating with the University in arranging ceremonies is Arthur Boeker, representing Illinois Metro-East. Boeker, president of the Edwardsville National Bank and Trust Co., will announce his committee in a few days, he said.

The decision to extend dedication festivities over the next year was made in order that events might coincide with completion of the remaining three buildings in the first construction phase at Edwardsville.

The John Mason Peck Classrooms building, named for the pioneer educator who founded Rock Spring Seminary, first institution of higher learning in Illinois, was opened last fall, as was the Elijah P. Lovejoy Library, named in honor of the pre-Civil War newspaper editor who was killed in Alton for his abolitionist views. These two academic buildings accommodate 4000 students, most of them upperclassmen and graduate students. The University's Alton and East St. Louis facilities handle the rest of the nearly 7000 enrolled this quarter at the new campus complex.

The science and communications buildings are scheduled to be ready for use next September, and the University Center in January 1967. Plans call for eventual accommodation of 20,000 on the new campus.

The acute need for public college instruction in this populous Illinois area first found expression in 1956 with the establishment of the Southwestern Illinois Council for Higher Education, composed of representatives of business, labor, public and private schools, civic groups and governing bodies.

The council engaged Prof. Alonzo Myers of New York University to conduct a detailed study of the educational picture in Madison and St. Clair counties. His findings provided the council with the impetus for a campaign to raise funds for purchase of a campus site in the area for use by SIU.

Local citizens, along with business, labor and civic groups, contributed nearly $433,000 toward purchase of land and a 26,000-acre site was selected roughly three miles southwest of Edwardsville. Passage of a Universities Bond Issue in 1960 made $25 million available for the first stage of construction.

Master plans for the campus were drawn up by the St. Louis firm of Hellmuth, Obata & Kassabaum, and ground breaking took place in the spring of 1963.

The university started its goal toward a new campus in 1957 by leasing the former Shurtleff College at Alton and the old East St. Louis high school. Area business and industry gave money to help pay the lease the first two years. Funds for operation of the teaching centers were appropriated by the legislature and full-time programs were initiated at both centers, which will continue to be operated by SIU.

According to chairman Tudor, during the next few weeks detailed announcements will be made by the various committees concerning concerts, recitals, art exhibits, workshops, science colloquims, seminars and other opportunities which will be offered area citizens during the University's year of dedication. The University hopes, Tudor said, that all those who have a personal stake in the campus—"and they are legion"—will want to attend all or part of the dedication ceremonies.

Realtor Clyde Allen, 84, Dies of Cancer

Clyde Allen, 84, of 4212 Collinsville avenue, Fairmont City, Ill., was pronounced dead at 9:07 p.m. Thursday, at St. Mary's Hospital, East St. Louis. A former real estate and insurance broker, he had been ill with cancer for the past three years.

Mr. Allen, who had been active until after his 80th birthday, had numerous connections throughout Madison and St. Clair counties, including the Quad-City area. He was born in Canteen township. He was a member of the Holy Rosary Catholic Church of Fairmont City, where he had lived for 71 years. Mr. Allen was single.

Surviving are two sisters, Mrs. Lila Arnold and Miss Nina Allen, both of Fairmont City; one brother, Irwin Allen, Fairmont City; two nieces, Mrs. Margaret Gouge, East St. Louis, and Mrs. Robert Nunn, Edina, Minn.; and two nephews, Robert J. Arnold, Fairmont City, and George J. Arnold, Wausau, Wis.

Funeral services were held today. Arrangements are given in today's obituary column.

CALL YOUR REALTOR
MORRISS REALTY CO.
TR 6-4400

Miss Postar Named To Dean's List

Miss Beverly Postar, a premedical student at Washington University, St. Louis, has been named to the Dean's List for the first school semester. An average grade of 2.0 out of a possible 3.0 is required to be included on the honor's list.

A graduate of Granite City high school, Miss Postar is in her senior year at Washington U. She is the daughter of Mr. and Mrs. Joseph Postar, 1342 Twenty-seventh street.

Re-Enlists in Navy

Burl Siebert, a former Granite Cityan, has re-enlisted in the Navy for six years at the U. S. Naval Security Group at Winter Harbor, Me., where he and his family are residing.

$34,756 Sales Tax for GC

Granite City Clerk Homer Pendleton has been notified by the state department of revenue that the city is to receive $34,756 sales tax revenue for December.

PROTECT YOUR FURNITURE
from
LIQUIDS - BURNS
SMEARS - SCRATCHES
WITH EASY TO CLEAN
GLASS TOPS
We will measure and cut them to fit your furniture
GRANITE CITY GLASS CO.
DON ADAMS TR 7-5400 - DEAN MABERRY TR 7-5401
18th and Edison

1 HOUR 1 CLEANING SERVICE

"QUICK AS A RABBIT"
Special WITH P.S. TOO
MEN'S OR LADIES
SLACKS
PROFESSIONALLY Dry Cleaned, Sized and Finished
49c ea.
No Limit
— CASH AND CARRY ONLY —
Alright CLEANERS
CUSTOMER SATISFACTION GUARANTEED
PLANT 2209 Madison Avenue TR 6-2782
DRIVE-IN Fehling at Nameoki Rd. TR 6-9377
JIM & GEORGE VALICOFF
BONUS
20c EA. SHIRTS LAUNDERED 20c EA.
WITH ANY DRY CLEANING ORDER

Copr. Advertisers Exchange Inc. 1966
Sure We're Old Fashioned
- About SERVICE
Our Prescription Department is as ultra-modern as tomorrow in its equipment, facilities and complete stock of the newest drugs . . . but it's our Old Fashioned PERSONAL SERVICE with its friendly interest in your well-being that you will long remember after your illness is ended. If you're old fashioned too about SERVICE, you'll like the way you're treated at our Pharmacy.
SUPP-HOSE Sheer Support Stockings pair $4.95
SINA-DRY TABLETS For Relief of Sinus, Spring Colds 98c
NEW 4-WAY NASAL SPRAY Long Lasting Relief 98c
MYCINETTES Triple Action Throat Lozenges $1.25
Rx GANTCHEFF
-PRESCRIPTION DRUGGISTS
TR 7-0133 19th & DELMAR

B.F.Goodrich
Your Convenient B.F.GOODRICH STORE
23rd & Madison Avenue GL 2-7123
BIG SAVINGS ON NYLON TIRES AT NEW, LOW PRICES

NO MONEY DOWN
B.F.Goodrich NYLON LONG MILER

Size	Price
7.00/6.50-13	14.95
7.75-14	17.25
8.25-14	19.75
8.55-14	21.75
5.60-15	14.95
7.75-15	17.25
8.15-15	20.26
8.45-15	21.75

Add $2.50 for whitewalls. All prices plus tax and tire from your car
WHEELS BALANCED $1.49
ARE YOU DRIVING AN UNSAFE CAR?
DON'T TAKE CHANCES! COME IN FOR A WHEEL ALIGNMENT SPECIAL!
HERE'S WHAT WE DO:
- Check all alignment angles for accuracy and balanced performance
- Adjust alignment to factory specification for like-new performance
- Adjust steering system for faster, safer response
ONLY 5.88
Most American Cars Torsion Bar Adjustment Extra

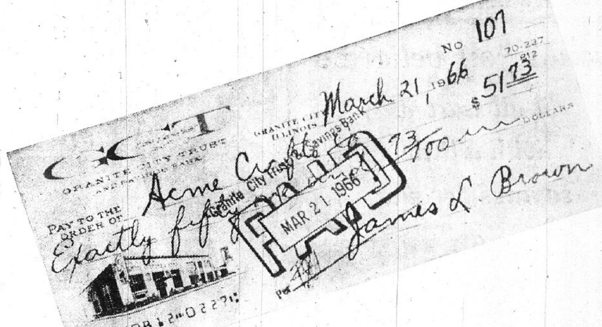

positive proof of payment
A CANCELLED CHECK shows for certain that you've paid your bill. It's legal proof. Paying by check gives you a record of what bills you've paid or haven't paid. In addition, a checking account lets you pay bills by mail in just a few minutes time. No more running around town paying with cash. All this safety and time-saving convenience is built right into every Granite City Trust checking account . . . and the cost is only a few cents per check. May we open your checking account?
GCT ..."your friendly bank"
GRANITE CITY TRUST AND SAVINGS BANK
1909 EDISON FULL SERVICE BANK TRiangle 6-1212
MEMBER FDIC

Golden Anniversary, Fashion Show Planning, Parties Highlight Quad-Cities' Social Scene

Mullen-Ray Wedding Friday

Mrs. Nancy Ray, a daughter of Mr. and Mrs. Albert Batson, 4030 Garden lane, and John Mullen, whose parents are Mr. and Mrs. Harrison Mullen, 2711 Marshall avenue, were married Friday evening at St. John United Church of Christ on Nameoki road.

Rev. Paul Surbey officiated at 7:30 o'clock before the altar simply decorated with arrangements of white flowers. The bride's parents entertained the families and a few friends at an informal reception in their home afterward.

The attendants were Mrs. Joyce Gibbons, a sister of the bride, and Gene Mullen, the bridegroom's brother.

For her wedding Mrs. Ray wore a street-length dress of pale pink chiffon and a matching headpiece and short veil. Her sister was in a deeper shade of pink chiffon. Both carried nosegays of white baby orchids.

After a honeymoon at the Lodge of the Four Seasons in the Ozarks, the newlyweeds will live in Granite City. Both are employed in St. Louis.

SKOTTY'S
JEWELRY & CARD SHOP
1304 Niedringhaus
TR 6-6414

Mr. and Mrs. Sam Brawley To Observe 50th Anniversary

Residents of this area for the past 44 years, Mr. and Mrs. Sam Brawley, 2903 Myrtle avenue, will celebrate their 50th wedding anniversary by holding open house for their family and friends Sunday at the VFW hall.

The couple was married March 26, 1916, in Liberty, Mo. In 1922 they moved to Venice where they resided for 37 years before locating in Granite City.

Mr. Brawley is 66 and his wife is 68. They are parents of seven children, five of whom are living.

They are Floyd E. Brawley, Samuel D. Brawley and Mrs. Floyd (Edna) Fears, all of Granite City, Mrs. Norman (Rene) Loehr of Manchester, Mo., and Ralph D. Brawley, a Venice policeman.

One daughter, Ethel Lee, died in 1938 and a son, Alvin, serving with the U. S. Navy in world war II, was killed in action. There are also 26 grandchildren and one great-grandchild.

Mr. Brawley was employed as a general foreman for the American Car and Foundry Co. at the Madison and St. Louis plants. He retired in 1964.

GOLDEN WEDDING. Mr. and Mrs. Sam Brawley, 2903 Myrtle avenue, who will observe the 50th anniversary of their marriage by holding open house for their family and friends at the VFW hall on Washington avenue Sunday, March 27.

MIKE GREMAUD CELEBRATES BIRTHDAY

Mike Gremaud, Press-Record sports editor, celebrated a quiet 23rd birthday with a party at his home, 2916 Oregon avenue, Sunday.

Invited guests were his cousins Misses Sue and Nancy Gremaud, Mr. and Mrs. John Piatt, and Richard Bena, all of St. Louis, and Mr. and Mrs. James Giese of Granite City.

Foresight

The average man can see the general outline of his future reasonably well, if he has a clear-eyed view of his present.

MADISON
3-HR. CLEANER
SPECIAL
Tuesday thru Thursday — March 22, 23, 24
ANY $5 WORTH OF DRY CLEANING FOR ONLY $4.00
COUPON
200 EXTRA PLAID STAMPS
WITH ABOVE DRY CLEANING SPECIAL AND THIS COUPON
COUPON
NO EXTRA CHARGE FOR 3-HOUR SERVICE
504 MADISON AVE. TR 7-8571

Ladies' Coterie Meets at Church

The Ladies Coterie was entertained in the parlors of First United Presbyterian Church Thursday afternoon by Mrs. W. G. Cooley.

A dessert was served to 25 members preceding the meeting at which Mrs. R. E. Chapman presided.

Mrs. Lee Sawyer offered prayer, and Mrs. Paul Reintges led the pledge to the flag which was followed by the federated song directed by Mrs. Edward Reiske.

Mrs. Henry George, educational chairman, gave a report on "Today's Mathematics," and Mrs. John Tate, program chairman, presented Mrs. E. A. Karandjeff, who reviewed the book "Mamma Made Minks" by Sara Sanberg. Mrs. Tate played two piano numbers, "Springtime in the Rockies" (Tagget) and "To A Wild Rose" by MacDowell.

The club's next meeting will be with Mrs. George at the Presbyterian Church.

GOODPASTERS ANNOUNCE DAUGHTER'S ENGAGEMENT

Lt. Gen. and Mrs. Andrew J. Goodpaster of Fort Meyer, Arlington, Va., are announcing the engagement of their daughter, Miss Susan Delaney, to Roger J. Sullivan, son of Mr. and Mrs. John F. Sullivan jr. of Denver, Colo.

Miss Goodpaster is a graduate of Francis C. Hammond high school and Wellesley College and is presently working toward a Master of Arts degree in teaching of chemistry at Boston University. Her father, a former Granite Cityan, is Assistant to the Chairman of the Joint Chiefs of Staff. Her grandparents are Maj. Gen. and Mrs. Jonathan W. Anderson of Alexandria, Va., and Mrs. Andrew Goodpaster and the late Mr. Goodpaster of Collinsville.

Mr. Sullivan was graduated from Massachusetts Institute of Technology and attended Cambridge University on a Fulbright Scholarship. He is now working toward a doctorate in physics at MIT. His father is Regional Director (Region 6) of the U. S. Office of Emergency Planning. He is a grandson of Mrs. John F. Sullivan and the late Mr. Sullivan, and the late Capt. and Mrs. James Williams of Newport, R. I.

A late summer wedding is planned by the couple.

READY MIX CONCRETE
CALL LYBARGER
GL 2-3107 or GL 2-6180

By Press-Record Staff Photographer

MOODELING GARMENTS in preparation for the spring style show and tea of the Granite City Business and Professional Women's Club to be held March 24 at the Elk's Club. Seated (left) is Mrs. Jo Leslie Meyer and (right) Mrs. Helene Bischoff. Completing the group is Mrs. Ann Pieper, standing. They are studying fashions of Rich's Dress Shop.

B&PW's Scholarship Fashion Show Thursday

The annual fashion show and card party of the Granite City Business and Professional Women's Club will be held Thursday evening from 7:30 until 10 o'clock at the Elk's Club.

Mrs. Betty Walls is serving as general chairman this year and Mrs. Nina Bigley will be the commentator. The proceeds from the show will go toward the Granite City high school Scholarship Fund.

The show will feature the latest spring and summer styles from Rich's Dress Shop and Burdie's Hat Shop. Makeup will be furnished by the Merle Norman Co.

Serving as models at the show will be the club members, and their daughters, Mrs. Dolores Allen, Mrs. Judy Allen, Mrs. Helene Bischoff, Miss Nancy Bischoff, Mrs. Sally Basarich, Miss Patsy Alford, Mrs. Lilly Chaboude, Mrs. Judy Jackson, Dr. Felicia D. Koch, Miss Felicia Koch, Mrs. Jo Meyer, Mrs. Ann Pieper, Mrs. Gay Rosch and Mrs. Walls.

The program will include music by Mrs. Ruth Bonn, pianist, and Mrs. Nancy Simmons, vocalist, both of Collinsville, and Mrs. Lela Runck of Granite City, a member of the faculty of Lake school, vocalist.

MRS. NANCY SIMMONS
Vocalist

MRS. LENA RUNCK
Violinist

JOHNSONS WILL GIVE TRAVELOG

A program consisting of a talk on their travels in the Holy Land and a display of articles collected on the trip will be given by Mr. and Mrs. Harry R. Johnson at a meeting sponsored by the Salvation Army Ladies Home League Tuesday at the Salvation Army hall on 19th street and Grand avenue.

The program will begin at 7 p.m. and the public is being invited to attend. There will be no admission charge.

BIRTHDAY LUNCHEON HONORS MRS. MOBLEY

Mrs. Virgil Mobley, 57 Riviera drive, entertained guests at a luncheon Friday honoring Mrs. Ray Young on her birthday.

The luncheon table was appointed with a centerpiece of yellow and white chrysanthemums flanked at either side with tall yellow tapers. Seated with the honoree were Mrs. Robert Rouland, Mrs. Burl Treadwell, Mrs. Glenn Wolfe and Mrs. James Williams jr.

Minerva Club Plans Events

The Minerva Woman's Club was entertained Thursday evening in the home of Mrs. Stanley Hoffman, 1620 clark avenue.

Mrs. Frank Kraus called the meeting to order, and several projects were discussed.

Mrs. Kenneth Rapp reported sustaining memberships to the Quad-City Mental Health Society purchased by the club, and announcement was made of several coming events, including the IFWC county meeting March 23 at the Masonic Temple and the spring style show March 30 at Fischer's restaurant in Belleville. Mrs. Jerry Lorentz will be the entry from the Minerva club and will model a dress and matching hat designed and made by herself.

Others present to whom refreshments were served were Mrs. Pat Busch, Mrs. William Hodge, Mrs. Earl McClanahan, Mrs. Harold Mercer, Mrs. Kurt Merz, Mrs. John Phillips, Mrs. Clem Rehagen and Mrs. Charles Weiss.

Mrs. Bourbon is Hostess for DUV

Aunt Becky Young Tent 92, Daughters of Union Veterans of the Civil War, met Thursday evening with the newly-elected president, Mrs. Grace Bourbon, 2758 Washington avenue.

Mrs. Irma Taylor, a past Department president, installed Mrs. Maude Lewis and Mrs. Jennie Lee Barney, council members Two and Three. The charter was draped and memorial services were conducted for a deceased member, Miss Florence Koesterer, by Mrs. Laura Bishop, chaplain. The latter was also presented with a gift from the Tent in honor of her 60th wedding anniversary.

An honorary member, Mrs. C. W. Genard, was a special guest for the evening. Games were played after the business meeting, and prizes were won by Mrs. Genard, Mrs. Taylor, Mrs. Lewis and Mrs. Bishop.

Mrs Bourbon served refreshments, and plans were made to meet next with Mrs. Lewis.

Navy Mothers Enroll Members

Navy Mothers Unit 850 held a social meeting Thursday evening at the IOOF hall, with Mrs. Della Rabb, commander, in charge and 18 members present.

Two new members were obligated. They were Mrs. Mildred Votoupal and Mrs. Edna Bardsley. Mrs. Esther Patterson, a former member, was reinstated.

Leo Kalips, a son of Mr. and Mrs. Leo Kalips sr., who was at home from San Diego on leave, was a special guest. Other guests were Nick and Steve Markovich, Patty Kalips and Mrs. Betty Tellor.

The hostesses were Mrs. Ruth King and Mrs. Ida Holder and refreshments were served. Decorating the table was a "welcome home" cake in honor of Seaman Kalips adorned with the club insignia.

The next meeting of the club will be held April 7 at the VFW hall when new officers are to be nominated and elected.

BUNKO-ETTES HOLD BIRTHDAY PARTY

The Bunko-Ettes met Thursday evening in the home of Mrs. Bea Lanahan on Benton street and celebrated the birthday of a member, Mrs. Fay Briggs. She was presented with a cake and a gift.

Winners of game prizes were Mrs. Helen Lipchik, Mrs. Rose Druhe, Mrs. Leona Delaloye, Mrs. Fay Briggs and Mrs. Florida Batson. Others attending were Mrs. Evelyn McCollegan, at whose home the March 31 meeting will be held, Mrs. Angie Buehler and Mrs. Dorothy Barnett.

Calling All Home Makers
By AARON FREDMAN
THERE IS NOTHING LIKE THE "TRUTH"

AARON FREDMAN

We are not moralists, but any reputable and successful furniture dealer or decorator knows that it is simply a matter of good business to be truthful in dealing with his customers.

Occasionally there are furniture dealers who are apt to make exaggerated statements in their advertising or to their customers concerning price reductions or the quality of the goods they are offering; but, these dealers learn that these misstatements eventually hurt only themselves and bring about not only the loss of the sale but the loss of the good customer as well.

Some salemen, in their desire to make the sale, are inclined to "oversell" the item. Some of them think this to be a form of salesmanship. They are only fooling themselves if they make any statement, claim or guarantee which they know cannot be kept.

If it takes 8 to 10 weeks for a factory to make a certain sofa or chair in a selected fabric it is best to tell this to the customer. Most of them will be patient in order to get exactly what they want.

This truthfulness is the very element which creates the atmosphere of integrity in any business and the reputation for honesty without which no business can succeed.

The slogan of the Advertising Clubs of America is "Truth in Advertising." A good businessman is truthful in all of his dealings and we always try to serve you in this way. You may have peace of mind when you buy from us.

So, remember, when shopping, our decorating and sales staff here at Fredman Bros. Furn. Co., Niedringhaus and Delmar Ave., in Granite City, is always ready to serve you. We are open Monday, Thursday and Friday nights until 8:30 p.m., other nights until 5:30 p.m.

"would you believe...
it all started with a little savings account at First Savings ?"

You may never become King, but you can feel like one, knowing your savings are safe and earning for you at the progressive place to save -- FIRST SAVINGS.

- SAVE-BY-MAIL — it's easy and convenient.
- DRIVE-IN WINDOW — save from your car.
- AMPLE FREE PARKING — to save you time.
- ACCOUNTS INSURED — to $10,000 on each account.

FIRST GRANITE CITY SAVINGS AND LOAN

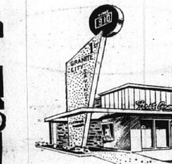

1825 DELMAR TRiangle 6-0262

Our 71st Year of Uninterrupted Service to the Quad-Cities

WANT MORE FOR YOUR MONEY...KEEP YOUR EYE ON GRANTS
Grants KNOWN FOR VALUES
TIRES • ACCESSORIES • LUBRICATION
BRAKE SERVICE • WHEEL ALIGNMENT
MUFFLERS • BATTERIES • SHOCKS
FACTORY TRAINED EXPERTS
GRANTS AUTO CENTER
Auto Shop Open Daily 9 a.m. to 8 p.m.; Sat., 9 a.m. to 6 p.m.; Sun., 12-6 p.m.
LIFETIME WARRANTY

NO TRADE IN $18.00 plus Fed. tax
7.35-14—Tubeless Black
7.75-14—Tubeless Black
Similar Reductions On Other Sizes

GRANTMASTER SUPREME 'EXTRA MILEAGE' NYLON CORD TIRES

GRANTS LIFETIME TIRE GUARANTEE
1. Lifetime guarantee against defects in materials and workmanship, and all normal road hazard damage for complete life of original tread, and
2. Nationwide guarantee protection in all Grant stores selling tires upon presentation of Grantmaster guarantee card. Replacement adjustment allowance is prorated, and based upon original tread depth remaining and current Grant retail price at time of adjustment.

Special "Dura-Diene" rubber gives you many extra thousands of miles of carefree driving. Wider, deeper tread provides a smoother, more comfortable ride. Big 7-rib design and Continental wrap-around tread design. New Enjay Chlorobutyl liner. Heavy-duty scuff guard.

NO MONEY DOWN...1.25 weekly

Grants KNOWN FOR VALUES

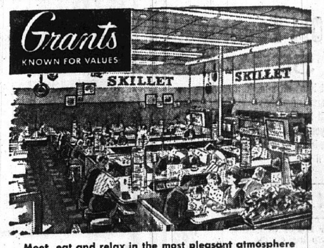

Meet, eat and relax in the most pleasant atmosphere
"THE SKILLET RESTAURANT"
Tuesday - Wednesday - Thursday
Baked Noodles & Chicken
STRING BEANS, COLE SLAW, HOT ROLL AND BUTTER - - - 69¢

W. T. GRANT CO.
Your Friendly Family Store
20 Nameoki Village

☆SOCIETY☆

GOP Club Seeks Letters, Members

Republican women here are being urged to write to Senators Dirksen and Douglas in support of SJR103, a proposed amendment to the U. S. Constitution to allow people of each state to decide whether they want one of their legislature elected on a basis other than population.

At a regular meeting of the Granite City Republican Women's club Thursday at the YMCA, Mrs. Vernice Wortman read a letter from Mrs. Virginia Kenney, president of the Illinois Federation of Republican Women, urging club members to take action in support of the amendment.

Membership chairman, Mrs. Kitty Morris, announced that the meeting marked the official start of a membership drive. Members have been divided into two competing teams, captained by Mrs. Marlene Serini and Mrs. Gladys Newman. The drive will end May 19.

Mrs. Morris presented the program, a quiz patterned after the TV game of "post office," with members asked to name local or national Republican authors of imaginary comments.

The president, Mrs. Serini, announced the club's Day Unit will meet at 1 p.m. March 24 at the home of Mrs. Alma Klaus, 2636 East 25th street.

Hostesses for Thursday's meeting were Mrs. Morris and Mrs. Pearl Thomas.

Guests included Charles Barth, a local precinct committeeman, Lester Thiele, Sandra and Sharon Serini and a new member, Mrs. Margie Benner.

Jane Arnovitz To Be Married

Announcement has been made of the engagement of Miss Jane Nelda Arnovitz, a daughter of Mrs. Emanuel Morris Arnovitz, 7536 York drive, Clayton, Mo., and the late Dr. Arnovitz of Granite City, to Donald Arthur Alch, whose parents are Mr. and Mrs. E. Walter Alch, 2750 North Waterford road, Florissant.

Miss Arnovitz, who was born and reared here, is an alumna of Monticello Preparatory School and Washington University. She is now teaching in the Ferguson-Florissant school district. She has two sisters, Mrs. Thomas W. (Eleanore) Shulman of Dayton, O., and Mrs. Phillip J. (Janet) Rarick III, Collinsville.

Mr. Alch graduated from Culver Military Academy and is presently attending Washington University Business School.

The wedding of the couple will take place in June.

READY MIX CONCRETE
CALL LYBARGER.
GL 2-3107 or GL 2-6180

SPECIAL GIFTS chairman for the Quad-City area American Cancer Society's annual drive, Mrs. Virgil Dulgeroff (center), 3902 Franklin avenue, is shown with her sisters, Mrs. Milo Culp, Wood River (left) and Mrs. John Wolf, Alton, at a committee meeting. They are pointing to a "Penny Tree" centerpiece used to highlight the slogan "A Penny A Day For Cancer."

FIDELIS CLASS TO RESUME PROJECT

The Fidelis Class of Grace Baptist Church met Thursday evening in the home of Mrs. Wilma Parker on Hodges avenue.

The opening prayer was by Mrs. Pauline Funkhauser, and Mrs. Betty Welsh led the devotional service.

Plans were made to resume the making of cancer dressings at 9:30 a.m. March 30, and a Bible quiz was conducted. Mrs. Bonnie Lazenby and Mrs. Welsh were the winners.

Refreshments were served after the meeting to 12 members.

HOME BUREAU UNIT WILL MEET THURSDAY

"Before and After Forty," a discussion of physiological changes, will be featured as the major lesson by Mrs. Caterine Mauck, home advisor of the Madison County Homemakers Extension service, at a meeting of the Isabel Bevier unit Thursday at 7:30 p.m. in the home of Mrs. Edith Murphy, 3009 Washington avenue.

CENTRAL SCHOOL PTA WILL MEET THURSDAY

A regular meeting of Central school PTA will be held at 7:30 o'clock Thursday evening in the school cafeteria.

A varied program has been planned.

Mrs. Dulgeroff Heads Committee

Mrs. Virgil Dulgeroff, 3902 Franklin avenue, has been appointed chairman of the American Cancer Society's special gifts committee for the Quad-Cities. The announcement was made today by Mrs. John J. Springman of Alton, Madison County Unit Special Gifts chairman.

The slogan of the committee, suggested by a committee member for employee contributions of large firms is "A Penny A Day For Cancer." The slogan of the April crusade is "Fight Cancer With A Checkup and A Check."

The value of the annual checkup is covered in the proven fact that early diagnosis and prompt treatment can save thousands of lives.

SAVE - 15%
15% on your Homeowners Insurance Policy. Fast Claim Service.
Gitchoff Agency
1927 Edison
GL 2-3119 — TR 7-2006

EAGLE STAMP Extra CASH Savings
EAGLE STAMPS
DOUBLE EAGLE STAMPS ON TUESDAY
DANIEL CLEANERS
1830 STATE ST. TR. 7-0407

Flower Show Planned May 12 By Three Local Garden Clubs

At a special committee meeting of the federated garden clubs of this area Thursday at the Rose Bowl plans were initiated for a flower show to be held May 12 in Wesley Hall of Niedringhaus Memorial Methodist Church.

The clubs are affiliated with District Five, Garden Clubs of Illinois, Inc.

"De-Signs For Spring," is the title chosen for the show.

Mrs. Charles Kohl of the Gardenaires; Mrs. V. J. Lisac, Cloverview; and Mrs. W. G. Cooley, president of Garden Study Club, were named as acting general chairmen of the event.

Other members were selected from all three clubs to serve on the various committees. They will submit reports at the next meeting March 28.

Others attending Thursday's meeting were Mrs. John Jenkins, president of Cloverview, Mrs. Robert McCauley, Mrs. Fred Orr, Mrs. B. C. O'Neill, and Mrs. C. E. Eads of Garden Study Club.

GUEST SPEAKER AT 'Y' SENIOR CITIZENS MEETING

The Senior Citizens of the YMCA, meeting Friday at the "Y" heard a talk by the Rev. Paul Dicks, rector of St. Bartholomew's Episcopal Church, on the need in all of the churches and the community in general for workers of retirement age.

Other guests present were Mrs. Rose Chapman and Mrs. Mable Hulsey.

Mrs. Vira Green, president, welcomed the members and guests, and those celebrating birthdays were honored. Plans were made for a trip to Belleville to attend a fair to be sponsored by the Junior Women's Club on April 22. Mrs. Green and Mrs. Pearl Rice will represent the club this week in visiting a number of the members who are ill and others at the Colonnades Nursing Home. "Cheer" cards will also be sent to those hospitalized.

Games provided entertainment during the afternoon. A trip to a shopping center was made by a number of the members Thursday with lunch at one of the stores.

Sixth Birthday Of Ramona Huff

Mr. and Mrs. Ray Huff, 2163 Cleveland blvd., entertained 17 guests at a St. Patrick's Day party in honor of the sixth birthday of their daughter, Ramona, Thursday.

The children were served refreshments and took part in games. Several prizes were awarded, and St. Patrick decorations were used.

See our complete selection of famous . . .
Russell Stover CANDIES
MILLER'S DRUG STORE
BERNARD S. MILLER, R.Ph.
TR 7-0014
Nied. & STATE, GRANITE CITY, ILL.

School Menus

Milk also is served, and bread and butter are served when the menu does not include a sandwich.

Granite City

SENIOR AND JUNIOR HIGHS

Tuesday — Yon mazetto, tossed salad, cream bread, applesauce cake.

Wednesday—Chili dog or wiener on bun, oven baked beans, buttered mixed vegetables, pumpkin pie.

Thursday — Beef roast, mashed potatoes with gravy, buttered green beans, banana or pineapple pudding.

Friday—Tomato soup, choice of sandwich, cole slaw, white cake with cherry sauce.

Monday — Spaghetti with meat sauce, tossed salad, cream bread, choice of fruit.

GRADE SCHOOLS

Tuesday — Pig-in-a-blanket, oven baked beans, creamed carrots, pineapple layer, cookie bar.

Wednesday—Pizza squares, buttered corn, cabbage salad, chocolate pudding.

Thursday — Meat loaf, mashed potatoes with gravy, buttered peas, choice of fruit.

Friday—Fried fish, macaroni and cheese, green beans, cherry cobbler.

Monday—Coney dog or wiener on bun, baked beans, tossed salad, choice of fruit.

Madison

SENIOR HIGH

Tuesday — Wiener on bun, whipped potatoes, kraut, apple crisp.

Wednesday—Burger dog, hash brown potatoes, buttered corn, catsup, peanut butter cookie.

Thursday—Chili & crackers, combination sandwich, celery & carrot sticks, pineapple cake.

Friday—Salmon croquette, scalloped potatoes, stewed tomatoes, doughnuts.

Monday—Pocupine balls, whipped potatoes, green beans, cole slaw, peaches.

JUNIOR HIGH

Tuesday—Beef & noodles, tossed salad, peaches & pear slices.

Wednesday — Creamed turkey, mashed potatoes, buttered peas, pineapple tidbits.

Thursday—Ham & beans, cole slaw, peach cobbler.

Friday—Fish squares, macaroni & cheese, stewed tomatoes, apricots.

Monday—Chili & crackers, peanut butter sandwich, cake.

BLAIR

Tuesday — Ham & beans, corn bread and butter, sliced beets and onions, bread pudding with lemon sauce.

Wednesday — Wiener on bun, mustard, sauerkraut and potatoes, creamed peas ,peaches.

Thursday — Chili or hamburger patties, crackers, cheese slices, prunes.

Friday—Fish sticks, catsup, spaghetti with meat sauce, spinach with egg slices, ice cream.

Monday—Barbecue beef on bun, green beans & corn, potatoes in jacket, applesauce with pineapple.

LOUIS BAER

Tuesday — Hamburger gravy, whipped potatoes, peas, beets, applesauce.

Wednesday—Pork patties, sweet potatoes, green beans, lettuce salad, peaches.

Thursday — Sloppy Joe on bun, baked beans, pickles, applesauce cake.

Friday—Buttered potatoes, slaw, corn, cheese slices, ice cream.

Monday—Chili & crackers, peanut butter sandwich, celery sticks, cake.

HARRIS

Tuesday — Beef-vegetable stew, pickled beets, applesauce.

Wednesday — Barbecue lucheon meat sandwich, calico slaw, sliced pickles, apricots.

Thursday—Ham & beans, tossed salad, pineapple upside-down cake.

Friday—Tuna salad, shellroni in tomato sauce, buttered peas, sliced peaches.

Monday — Hamburger gravy, mashed potatoes, green beans, carrot sticks, fruit salad.

DUNBAR

Tuesday — Meat loaf, gravy, whipped potatoes, green beans, applesauce.

Wednesday — Spaghetti - meat balls, tossed salad, sliced cheese, sliced peaches.

Thursday—Sloppy Joe on bun, sweet potatoes, corn, gelatin.

Friday — Fish sticks, macaroni salad, green peas, ice cream.

Monday — Chili, crackers, peanut butter, celery sticks, apricots.

Venice & Lincoln

Tuesday—Spanish rice with hamburger, buttered corn, prune pie.

Wednesday—Tasty dog on bun, potato salad, celery sticks, muffin.

Thursday — Chicken, country gravy, whipped potatoes, peas, fruit salad, hot biscuit.

Friday—Tuna salad, chilled tomatoes, gelatin.

Monday—Meat loaf with tomato sauce, whipped potatoes, green beans, applesauce.

ST. ELIZABETH'S

Tuesday—Hot dog on bun, baked beans, pickle slices, fruit cup.

Wednesday—Turkey and gravy, candied sweet potatoes, buttered peas, sliced peaches.

Thursday — Chili with crackers, peanut butter sandwich, celery and carrot sticks, pear halves.

Friday—Hot fish sandwich, scalloped potatoes, slaw, apple crisp.

Monday — Hamburger on bun, buttered potatoes, whole kernel corn, fruit.

SACRED HEART

Tuesday—Baked luncheon meat sandwich, baked beans, tossed salad, rice pudding with vanilla sauce.

Wednesday—Sloppy Joe on bun, buttered corn, pickles, sliced cheese, fruit.

Thursday — Chicken noodle casserole, green beans, cole slaw, applesauce.

Monday — Chili and crackers, carrot and celery sticks, cherry pudding.

ST. MARY'S

Tuesday — Sloppy Joe on bun, pickles, whipped potatoes, corn, gelatin.

Wednesday — Vegetable beef stew, tossed salad, applesauce, cake.

Thursday — Barbecue beef on bun, pickles, green beans, oven brown potatoes, prune cake.

Friday — Spaghetti with sauce, slaw, peas, fruit.

Monday — Hot dog on bun, kraut, whipped potatoes, cookies.

ST. MARGARET MARY

Tuesday—Ham and beans, slaw, cornbread, applesauce.

Wednesday — Barbecue hamburger on bun, potato chips, relish plate, sliced cheese, apple crisp.

Thursday — Hamburger gravy, mashed potatoes, peas and carrots, beets, fruit.

Friday — Buttered noodles, half of a boiled egg, tossed salad, green beans, peanut butter and jelly sandwich, fruit salad.

Monday — Spaghetti with meat sauce, slaw, buttered carrots, cookies.

Glik's
BELLEMORE OPEN MONDAY, THURSDAY AND FRIDAY NIGHTS 'TIL 9
MADISON OPEN FRIDAY NIGHTS ONLY

$21.98
Juniors will love the pure flattery of this slim, 2 part rayon crepe silhouette. The laminated Empire coat is worn smartly over a bonded Empire skimmer. For added attraction—a granny lace trimmed collar. Navy and white. Sizes 5 to 15.

TRI CITY GROCERY CO.

U. S. Government Inspected
FRYERS
Fresh, never frozen
WHOLE lb. 29c
Cutup, tray packed lb. 33c

Beef Cubed "Hilberg" U. S. Government Inspected
STEAKS 10 2 ounce steaks $1.00

Corn Dogs Top quality wieners encased in delicious corn meal batter four in pk. 49c
Chili "GOOD-N-SPICY" lb. 59c

Campbell's Vegetable Soup
6 can limit with $1.50 purchase
No. 1 can 10c

Margo Margarine
3 1-lb. pkgs. 49c

Hygrade Shortening
3-lb. can 59c

Clorox BLEACH gallon 61c half gallon jug 39c

VICTORIOUS TEAM from Granite City poses with its trophies after capturing the District Four girls' YMCA swimming crown at Granite City Saturday afternoon.

Wilt Chamberlain scored 100 points against the New York Knickerbockers March 2, 1962, as his team won, 169-147.

Cavanaugh Wins Numerals

Steve Cavanaugh, a former standout wrestler at Granite City, has been awarded freshman numerals for wrestling at the University of Missouri, Don Faurot, athletic director, reports.

GC 'Y' Girls Capture District Swim Crown

Pre-meet favorite Granite City walloped its competition to win the District Four girls YMCA swimming meet here Saturday afternoon.

The local team compiled 995½ points, Champaign was second with 567½ points, Quincy had 366½, Belleville 207½, Jacksonville 198, Alton 146 and Clinton 26.

Pat Derek broke three records in the intermediate division. Her winning time in the 100-yard freestyle was 1:03.9, her time in the 160-yard was 2:09.4 and her time in the 200-yard freestyle was 2:31.4.

Linda Bendel placed second in the 200-yard freestyle event.

Ann Bickhaus won her three events in the Prep division and set two district records. She was first in 40-yard freestyle in 22.6 seconds and also first in the 80-yard individualy medley in 55.7 seconds. Both were record times. She also won the 40-yard butterfly race.

Also in the Prep division, Tamara Tiahrt won the 40-yard breastroke race. The Granite City team of Vicky Cygan, Tamara Tihrt, Diane Shimkus and Sally Morrison won the 160-yard medley relay with a new meet record of 1:47.

Diane Eilers won the Cadet division 20-yard backstroke race with a new district record of 14.9 seconds. She was second in the 20-yard freestyle race and third in the 20-yard butterfuly event.

The midget division 80-yard individual medley relay went to the Granite City team of Cindy Blume, Lynne Kaiser, Susie VanHook and Diane Thompson with a time of 55.6 seconds.

A total of 26 local swimmers qualified for the state meet to be held next weekend at Champaign.

GC's Bridges Wins; Team Places Eleventh

Granite City's Dwain Bridges valuted out of nowhere Friday to capture first place in the pole vault event at the high school indoor track meet at the St. Louis Armory.

Bridges won the event, clearing the bar at 12 feet 11½ inches. A total of 43 high schools from both sides of the Mississippi River, including St. Louis county, had teams in the meet.

East St. Louis edged Lincoln 32¼ to 32 for the team title. The Granite City Warriors were 11th in team scoring with five points. The Warriors will be idle until a March 30 meet at Alton.

Old Thompson is the Quiet Blend

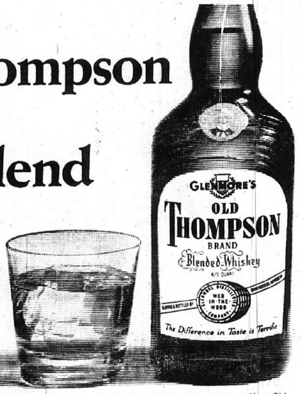

Blended Whiskey 86 Proof · 37½% Straight Whiskies 4 Years or More Old 62½% Grain Neutral Spirits · Glenmore Dist. Co., Louisville-Owensboro, Ky.

Speedsters Bright Spot On Madison Track Team

The dash events and 880-yard relay appear to be the brightest spots in the 1966 edition of Madison's track team, now in its second week of practice.

The Trojans have five returning letterman back on this year's squad, and three of them are dash men.

Ron Burt, Sam Jones and Bernard Phillips lettered for the Trojans last year in the dashes, while Ed Inghram lettered as a shot putter and Bob Varady as a distance runner.

Weak spots are the high jump, pole vault, discus and distance events.

Varady probably will be the Trojans' top miler again this year, and he showed some impressive running during last fall's cross-country season.

In the shot put, coach Glen Pickering has only Inghram, with no experienced depth in that event.

Pickering said, "We'll try to find another really fast boy for the 880-yard relay, and that should give us a pretty good team there.

"The hurdles, high jump and pole vault? I don't know what we're going to have. They are just big question marks," Pickering added.

The Trojans kick off their track season in a triangular meet with Dupo and Highland at Dupo April 5. Last year the Trojans placed fourth in the Midwestern Conference track meet, and Pickering feels they will do as good if not better this year.

"In our conference, Cahokia and Roxana are the two teams to beat this year," said Pickering.

"It will take more practice and hard work before we know who will be replacing those question marks," he concluded.

Senior Citizen Tourney

Ten senior citizens bowling teams from Belleville will take part in a tournament at Tri-Mor lanes Thursday afternoon against 10 Quad-City teams. The tournament, held in Belleville last year, will begin at 1 p.m.

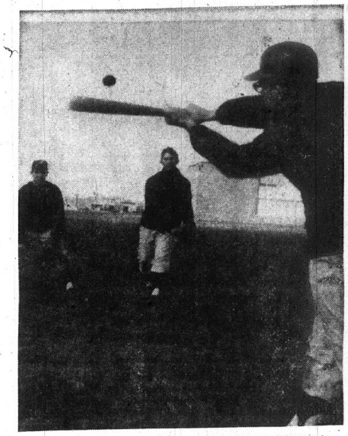

By Press-Record Staff Photographer

GAME OF PEPPER. Outfielders Dan Shipp (left) and Denny Henson field while Jerry McKechan swings the bat in a game of pepper at a Warrior baseball practice. Granite City opens its diamond season Wednesday at O'Fallon.

St. Louis Champs in Local League Cellar

Luna Cafe bowling team, which competes in the Ladies Classic League, may be out to set some new standards as far as Quad-City bowling teams are concerned.

The squad has captured first place in the Greater St. Louis Ladies Handicap tournament in St. Louis, but remains in the cellar of the 10-team local league.

The team—composed of Loretta Kafka, Polly Roberson, Marie Stein, Ann Gavilsky and Dorothy McMullen—currently holds a 12-20 mark in Classic League play.

"I don't know why it is," said one team member, "other than it just is tougher in this league." The squad rolled a winning score of 3049 against 400 others teams to win the St. Louis event.

Prep Basketball Scores

FRIDAY

State Quarter-Finals

Belleville 74, Joliet Central 72
Galesburg 73, Benton 71
Thornton 59, New Trier 44
Decatur 57, West Rockford 44

SATURDAY

State Semi-Finals

Galesburg 65, Belleville 64
Thornton 67, Decatur 45

Consolation Game

Belleville 84, Decatur 57

State Championship

Thornton 74, Galesburg 60

GC Ready to Face O'Fallon In Opener

"We're ready, more than we had hoped we would be," said Granite City baseball coach Joe Fedora in looking toward his team's opening game at O'Fallon Wednesday afternoon.

Fedora pointed out that the reason for the team's being ready is the extremely fine weather during the past week.

"If we would play tonight, I think our starting lineup would be as follows: Jerry McKechan in left field, Danny Shipp in center, Denny Henson in right, Greg Patton at third base, Charlie Collins at shortstop, Harold Vick or Larry Ripka at second base, Bill Cox at first and Fred Hoffman behind the plate."

The Warrior mentor went on to say that he never uses his pitchers for more than three innings in the first few games of the season. "Most of our pitchers either have sore arms or are not ready yet, but I guess I'd use Jim Rains, Rick Turpenoff, Mike Shambro or Tom Stitch," Fedora said.

McKechan is a doubtful starter, due to a bad ankle suffered while sliding into home plate during an intra-squad game Thursday afternoon. Also missing from the Warrior lineup will be outfielder Orville Taylor, who might have a broken ankle.

"Taylor was in contention for a starting assignment, but I think that his ankle is broken. We don't know until tonight if it is or not," said Fedora.

O'Fallon, which plays fall baseball, as does Venice, won its conference championship three straight years and usually has a capable team, Fedora pointed out.

"After this weekend—we play Triad Friday and doubleheaders with Freeburg and Mascoutah Saturday—we'll know what our two varsity teams will be like. Then, I think we should be ready for the conference schedule," commented Fedora.

Due to the heavy Granite City schedule, the Warriors usually carry two varsity teams.

use the WANT ADS

— Our Annual Used Car White Sale —

SAVE — SAVE — WE MUST MAKE ROOM — SAVE — SAVE

THESE CARS CARRY OUR NEW 24/50 USED CAR WARRANTY

#127A
1965 FORD Country Sedan
11,000 Miles
Power Steering
Factory Air Conditioned
$2795.00

#79A1
1964 FORD GALAXIE
2-Dr. Hardtop
V8, Std. Trans.
One Owner
Very Nice
$1695.00

#97A
1963 FORD Country Sedan
V8, Factory Air Cond.
$1495.00

#48A
1963 FORD GALAXIE 500
2-Dr. H-Top
V8, Power Steering
Factory Air Cond.
$1495.00

#88A
1964 FORD X-L CONV.
At. Trans. V8
One Owner
$1895.00

1965 FALCON 4 DOOR
Std. Trans.
One Owner
$1595.00

#1145A
1964 PLY. FURY
4 Dr. H-top
V8, Power Steering
Plenty of Factory Warranty Left
$1895.00

#1164A
1963 CHEV. Station Wagon
Only
$1495.00

#1255A
1961 OLDSMOBILE
Star Fire Conv.
Power Steering and Brakes
$1295.00

#1277A
1962 CHEV.
Monza 4-Dr.
4-Speed
$795.00

#22A
1965 BARACUDA
2-Dr., V8
$1895.00

#1022A
1962 CHEV. 4 DOOR
At. Trans.
$1195.00

#1035A2
1963 PONTIAC
2-Dr. V8, Stick
only $1395.00

#1062A
1963 FORD
Galaxie 500
4-Dr. V8 Power Steering
One Owner
$1095.00

#1084A
1962 FORD
Galaxie 500
2-Dr. H-Top
Real Nice
$995.00

#1126A
1963 CHEV. BELAIR
4-Dr. V8, At. Power Steering
$1295.00

#665A
1962 FORD GALAXIE 500
4-Dr., V8, Power Steering
Air Conditioned
$895.00

#844B
1960 OLDS 98
4-Dr. H-Top
Power & Factory Air
$795.00

#944A
1963 CHEV.
Imp. Conv. V8
At. Trans.
One Owner
$1595.00

#957C
1963 CHEV.
Monza, 2-Dr.
4 Speed
$1095.00

Many More Bargains to Choose From!

THESE CARS SOLD AS IS, NO MONEY DOWN IF YOU QUALIFY

#403A
1957 CADILLAC
4-Dr. H-Top
$295.00

#510B
1959 PLYMOUTH
4-Dr. V8
$295.00

#X151B
1958 CHEV.
4-Dr. V8, At. Trans.
$145.00

#704B
1959 FORD
2-Dr. V8, At. Trans.
$295.00

#708B
1959 MERCURY
Station Wagon
$295.00

#739A
1958 FORD
2-Dr. H-Top
A Nice Car
$250.00

#758A
1959 FORD
2-Dr. Only
$195.00

#780A
1961 VOLKS BUS
Bus, Clean
$745.00

#793A
1961 FORD
2-Dr. 6-Cyl.
Std. Trans.
$495.00

#815A
1959 FORD
4-Dr.
$275.00

#837A
1961 CHEV.
4-Dr. 6-Cyl.
At. Trans.
$695.00

#855A
1959 CHEVROLET
Station Wagon
V8, Air Cond.
$295.00

#910
1962 FORD
4-Dr. V-8, At. Trans
Only
only $595.00

#946A
1959 FORD
Galaxie, 2-Dr. H-Top
V8, Power Steering
Air Cond.
A Nice Car
$395.00

TRiangle 6-0300

B. E. HOHLT, Inc.

1837 Madison Ave.

----SAVE-------SAVE-------SAVE-------SAVE-------SAVE-------SAVE----

Big Red Linebacker to Speak at YMCA Banquet

Dave Meggyesy, a linebacker on the St. Louis football Cardinals, will be guest speaker at a special banquet at 8 p.m. Friday at the Granite City YMCA.

The banquet will be the climax of the "Y's" Quad-City basketball program, in which more than 250 youngsters from third grade through junior high school participated.

Meggyesy will show a film on the "Big Red" and will talk about 1966 prospects of the football team and of new head coach Charlie Winner. He also will answer questions.

A three-year veteran of the National Football League, Meggyesy was a 17th-round draft choice of the Cardinals. The 6'2", 220-pound defensive specialist played collegiate football at Syracuse, where he earned national honors as "defensive lineman of the week" twice in his senior year.

DAVE MEGGYESY

"The banquet will probably be attended by more than 350 youngsters and parents," YMCA Physical Director Mike Jessee said.

HIGH ROLLERS

THURSDAY
At Bowland
Gutter Gals
Eudean Walker — — — — — 187
Emily David — — — — — — 498
Bowling Babes
Bernice Chastain — — — 207, 509
Elks League
Paul Lunsford — — — 253, 634
St. John's League
Roland Bade — — — — — 238
Leanard Schaeffer — — — 571
G. C. Steel Women
Jean Howard — — — — — 198, 482
Welcome Wagon
Shirley Lane — — — 204, 510
At Tri-Mor Bowl
Gutter Champs
Pat Murphy 177
Barbara Awalt 462
Bowl-A-Rama
Betty Lampton 190, 515
Jack & Jill
Mable Rudeen 191
Viola Mize 530
Steve Benko 201
Robert Hopke 526
Handicap League
Ray Swiezicki 225
Steve Prusak 602
FRIDAY
At Bowland
Tri-City League
Rex Buckingham — — — — — 224
Ed Straus — — — — — — — 603
Strikers League
Lester Spray — — — — — —222
Gleason Knok — — — — — — 578
Major Handicap
William Johnson — — — — — 264
Max Legate — — — — — — 684
Ladies Independent
Loan Brinner — — — — — — 212
Flora Lensing — — — — — — 543
Commercial League
Pete Burdge — — — — — — — 229
Carl Dahmm — — — — — — 622
At Madison Bowl
C.F.U. League
Jackie Leatherman — — — 168
Lavern Mucho — — — — — — 453
Andrew Opich — — — — — — 235
Stanley Skubish — — — — — 602
At Tri-Mor Lanes
Friendship League
Sylvia Opich — — — — — 191, 464
Alfred Buchanan — — — — 496
Charles Johannigmeier — — 539
SATURDAY
At Bowland
Bantam Boys
Terry Barton — — — — 159, 301
Mike Hennessey — — 168, 327
Bantam Girls
Carol Fry — — — — — — — 124
Debbie Green — — — — — — 232
Connie Koesterer — — — — 133
Kathy Sturdivant — — — — 236
Junior League
Bruce David — — — — — — 207
Mike Hoy — — — — — — — 505
Janet Heiman — — — — 184, 458
Fellowship League
Gene Orescovich — — — — — 245
Glen Bryan — — — — — — — 624
Mixed Doubles
Iris Honchak — — — — — 241, 554
Kenny Nicol — — — — — — 259
Reese Spence — — — — — — 657
At Madison Bowl
Mixed Doubles
Bette Summers — — — — 184, 532
Lowell Burton — — — — 245, 660
SUNDAY
At Bowland
Kings & Queens
Earl Baker — — — — — — — 230
Mickey Worthen — — — — — 615
Evelyn Doyle — — — — — — 191
Mary Worthen — — — — — — 473
Doghouse League
Ralph Lytle — — — — — — 227
Willy Harvey — — — — — — 591
Verna Ruebenhausen — 211, 569
SATURDAY
At Tri-Mor
Bantam Girls
Lois Rehmus — — — — 104, 182
Joyce Johnessee — — — — — 182
Junior Girls
DeAnn Creek — — — — — — 189
Joan Minnic — — — — — — 457
At Madison Bowl
Noon Mixed League
Jean Kudelka — — — — — 192, 496
Joe Ignatz — — — — — — — 204
Gordon Wilkerson — — — — — 552

Buchek Back in Lineup; Dal to Sisler's School

Special batting instruction from Redbird coach Dick Sisler seemed to have helped shortstop Jerry Buchek, as he pounded two hits in three at-bats in a losing Cardinal effort yesterday.

Buchek, to whom most observers have conceded the Cardinal shortstop job, will play in the St. Louis lineup while Granite Cityan Dal Maxvill take his turn with teacher Sisler.

By virtue of the pair of hits, Buchek raised his "grapefruit league" average to .235, with four hits in 17 at bats. Maxvill is batting at a .178 clip, five out of 28.

Maxvill-Buchek Battle

	AB	H	R	BA
Maxvill —	28	5	1	.178
Buchek —	17	4	3	.235

Red Bud Wins Jaycee Team Handicap Crown In Bowling Tourney

Red Bud's No. 1 team rolled a 3099 three-game series to win the team handicap event in the District Eight Jaycee bowling tournament at Tri-Mor lanes yesterday.

Twenty-seven team competed in the day-long tournament. The only Granite City squad to win an event was in the ladies' team handicap series with a three-game total of 2886.

Red Bud No. 1 also won the men's high team scratch event with a 2572 score, and Highland won the ladies' team scratch series with a total of 2037.

Bob Martin won men's single scratch competition with a 220 game, and also copped the scratch series with 575.

Bob Johnson won the men's single handicap crown with a 270 and was second in the scratch series with 558.

YMCA Soccer Scores

SATURDAY
Bantam Division
Garparovic Agency 4, Rozycki Realty 0
Mexican Honorary 2, St. Elizabeth 1
Bricklayers Local 65, 1, Mitchell A. C. 0
SUNDAY
Atom Division
St. Elizabeth 5, Twilight Optimist 0
Mitchell A. C. 0, Lueders Agency 0 (tie)
Bantam Division
Bricklayers Local 65, 2, Rozycki Realty 1
Gasparovic Agency 2, Mexivan Honorary 0
Midget Division
Buzz's 3, Mitchell A. C. 1
St. Elizabeth 2, Collinsville Kickers 0
Credit Union 2, Gasparovic Agency 0

Newell Banks of Detroit holds the world's title for the blindfolded checkers tournament.

Saddle Club Breaks Ground For Horse Arena

A proposed horse arena and outdoor recreation area moved nearer to a reality Saturday afternoon. The Trailriders Saddle club held groundbreaking ceremonies on East Side Levee & Sanitary property along Rock road.

The eight-acre site is on the west side of the old levee, and contains 31,250 square feet to be used by the club. Permission to use the property was granted by the levee district.

Officials in attendance at the ceremonies included Donald Partney, mayor of Granite City, Stephen Maeras, Madison Mayor, Walter Simmons, representing the Venice mayor, Dr. John E. Lee, Joseph Grant and William "Mike" Ebersoldt of the levee Board and Mrs. Emil Alford, president of the club.

Other club members included vice-president Ferd Steffens, secretary Lind Wardlow, John and Susie Wardlow, Marsha Clark and Mrs. Helen Bergfield.

By Press-Record Staff Photographer

A TURN OF THE SPADE. Joseph Grant and William M. Ebersoldt, East Side levee trustees, turn over a spadeful of earth at groundbreaking ceremonies Saturday for a Trailriders Saddle Club arena. On the left is Granite City Mayor Donald Partney. At right are Mrs. Emily Alford, president of the saddle club, and vice-president Ferd Steffens.

Sackett-Chappell Wins GC Faculty Corkball Meet

The team of Leon Chappell and Ralph Sackett won a coaches' corkball tournament at Granite City held last week, ending Thursday. The pair defeated baseball coaches Gale Garbe and Joe Fedora in the title game.

The score was decided on the number of hits after the game was forced into extra innings due to a scoreless tie. Sackett-Chappell had gathered four hits, while Fedora-Garbe managed two.

Other teams of coaches and teachers participating in the tourney were Jim Morrison-Rogen Manuel, Babe Champion Stan Wojcik, Ken Spaulding-Mike Sekora and Ed Lenzi-Mike Gephardt. Assitant Principal Tom Noeth substituted for Sackett one night and slammed five home runs.

Boosters to Get 1966 GC Baseball Preview

A preview of prospects for Granite City high school's 1966 baseball season will be presented by Coach Joe Fedora at 7:30 tonight at memorial gymnasium. The program, sponsored by the Boosters of the Fighting Warriors, is open to the public, Emerald Dawes, Booster president, announced today.

Returning varsity players, prospective lineups and schedules will be discussed by Fedora, whose Warrior team opens its season Wednesday afternoon at O'Fallon, Ill.

LADIES CLASSIC LEAGUE
Thursday at Bowland

Rich's 2, Granite City Trust 1; Zimring 2, Maryland Bi-Rite 1; Simpson Paint 2; Luna Cafe 1; Carling's 2, Sedlack 1; Leader's 2, Rose Bowl 1.

Zimring 928; Rich's 2688. Mary Holtsclaw 190, 184, 225, 599; Mary Pashoff 202, 194, 572; Rose Earnhardt 516; Darlene Wenner 186, 511; Pat McMaster 183, 508; Marilyn Champion 197, 189, 533; Kay Kahle 185, 503; Norma Koesterer 212, 552; Bette Summers 194, 190, 534; Mildred Smith 517; Butch Stein 187, 507; Dot Avedisian 211, 213, 581; Dot McMullen 203, 528; Polly Roberson 222, 566; Dee McKinnon 199, 503; Charlene Uhls 180, 502; Sue Johnson 223, 568; Marge Harris 188, 531; Grace Broyles 501; Joyce Gibson 184, 209, 560; Ann Burton 187, 508; Marie Bauer 190; Irma Buscemi 182; Flora Lensing 502.

Inter-City League Sets Opening Games

Opening day pairings for the Inter-City Baseball League were set at the league's meeting in the Maryville civic center yesterday afternoon.

The 10 teams will kick off their season April 17 at 2:30 p.m. Scheduled for the first day's games are Troy at Mitchell, East Alton at Mercer's, Molitor at Harper's, Sacred Heart at Maryville and Polish-American Vets at Pocahontas.

The league also adopted the Spalding R-O as its official baseball.

Parked Car Struck in Madison Friday Night

A car driven by Nettie B. Rhodes, 29, East St. Louis, and a parked car owned by Floyd Lassen, 1822 Fourth street, Madison, were damaged at 8:15 p.m. Friday in the 1600 block of Fourth street.

Police said the Rhodes car, headed east, was forced over by an auto headed west. It was damaged on the right front and the Lassen car on the front and rear.

More than 15 million Americans play chess, according to the Chess Review.

Nurses Week Being Observed at Hospital

The growing need for nurses with increased nursing skills is being emphasized this week as St. Elizabeth Hospital nursing staff observes "Illinois Nurses Week," in conjunction with other groups throughout the state. To honor local members of the nursing profession, a breakfast will be served at the hospital from 6:15 to 8 a.m. Thursday.

Stressing the desire for more and better educated nurses, the local hospital participates in affiliated programs with Southern Illinois University and F. W. Olin Vocational School of Practical Nursing in Alton. Informaton on training programs is available at St. Elizabeth's Department of Education.

20th-Madison Traffic Signal Charges Filed

A mishap on 20th street between Delmar and Edison avenues at 3:15 p.m. Friday damaged the left front of the westbound auto of David Williams, 2644 East 24th street, and the left front bumper of a truck operated by Thomas Bryarly, 2323 Adams street. The truck was being used in connection with demolition of the former post office.

23rd-Grand Collision

A collision at 23rd street and Grand avenue at 1:35 a.m. Sunday damaged the right front of the northbound car of Sheila Tucker, 2427 Grand avenue, and right rear of the eastbound auto of Ruth Paule, Belleville.

Fighting Charge Dropped

A fighting charge against Mrs. Betty Sneed, 1411 Norwood drive, has been dismissed by Magistrate Hiscott. She was arrested Jan. 5 at Niedringhaus avenue and Walnut street.

Man, 21, Stabbed With Knife; Fair Condition

Russell Mahoney, 21, of 712 Old Alton road is in fair condition at St. Elizabeth Hospital today with a stab wound to the lower part of the stomach, apparently suffered at or near his home about 4:40 a.m. Saturday. He initally was in serious condition.

Sheriff's deputies said his mother, Mrs. Beulah Green, related that he usually entered the home through a kitchen door at the rear.

As he entered Saturday, the noise awakened her husband, William Green, who investigated and found Mahoney lying on the kitchen floor, a paring knife lying nearby.

The wounded man declined or was unable to explain the circumstances, deputies said.

Pontoon Beach Arrest

Pontoon Beach village police booked a man at the Granite City station at 11:30 p.m. Friday on charges of disorderly conduct and resisting arrest. He was Paul Madewell, 21, of 4915 Nameoki road.

SPECIAL OFFER!
$1.00 Off REG. $4.95 BAG OF
new VERTAGREEN
LIGHTWEIGHT LAWN FOOD
with magnex*
magnex makes lawns the greenest green you've ever seen!

FREE! Your lawn will be spread for you by experts at no cost to you with purchase of two or more bags of Vertagreen Lawn Food
MADISON LAWN EQUIPMENT
SALES AND SERVICE
WM. HLAVA JR., OWNER, 1425 Second St., Madison, Ill.
TR 6-6661

JOIN THE

DODGE REBELION
STEP INTO A BEAUTIFUL
NEW DODGE THIS SPRING
THE CAR WITH THE 5 YEAR OR 50,000 MILE WARRANTY
FARRINGTON WILL GIVE YOU MORE DODGE PER DOLLAR
SEE THE
DART - CORNET - POLARA - MANACO - SPORTS CHARGER
"DRIVE THE LEADER, DON'T FOLLOW IT"
SEE
FARRINGTON
FOR A FAIR DEAL
"TOPS IN TRADES AND SERVICE"
1911 MADISON AVE., GRANITE CITY

ONE HOUR
"MARTINIZING"
the most in DRY CLEANING
WE DO OUR OWN DRY CLEANING
Corner of Madison Ave. and 20th
Across from A&P Supermarket
2009 MADISON AVE. TR 7-2969
100% UNION SHOP
WE GIVE PLAID STAMPS

SPECIAL
GOOD TUES., WED., THURS., MARCH 22, 23, 24
ANY $5 WORTH of DRY CLEANING FOR ONLY $4.00
COUPON
200 EXTRA PLAID STAMPS
WITH ABOVE DRY CLEANING SPECIAL
AND THIS COUPON
COUPON

make your home
a "happiness homestead"
with a home improvement loan

Happiness is a home where the whole family can enjoy life. That includes entertaining the "youth groups" after school and evenings, too. So, if your rathskeller's a bit cramped . . . or your attic is without walls and floors . . . or if you need an extra bedroom or carport . . . now's the time to expand.

The easy way, of course, is with a First Bank home improvement loan at low bank rates. First Bank home improvement loans can be made to cover almost any needed improvement or modernization. If you're thinking about doing something about your home, come in and discuss it. We'll be glad to show you how to go about choosing the right kind of plan, and explain the financing.

Come In Today

FIRST Granite City National BANK
Member F. D. I. C.
THE TRI-CITIES' MOST CONVENIENT PLACE TO BANK

READY MIX CONCRETE
CALL LYBARGER
GL 2-3107, or GL 2-6180

Window Pellet Holes

Pellets were fired through windows at the Joe Schewe confectionery, 26th street and Grand avenue, and the Alright Cleaners building on Fehling road near Nameoki road Saturday night.

For Rent:
A BOX OF SECURITY

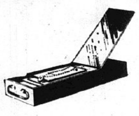

Keep your important papers and other precious possessions in a Safe Deposit Box here.

FULL SERVICE BANK
American
NATIONAL BANK
Nameoki & Fehling Rds. TR 6-1240
MEMBER F.D.I.C.

By Press-Record Staff Photographer

SPELLING BEE CHAMPION, Beverly Henkhaus, accepts a traveling trophy while showing other prizes at the annual Knights of Columbus spelldown Sunday afternoon. She is an eighth-grade student at St. Elizabeth's school. The runner-up is Duane Georgeff, right. The others are, left to right—John Kazman, grand knight; Richard Francis, chairman of the event; and Alex Grammaticoff, enunciator.

Motorists Arrested

Weekend traffic arrests by Granite City police included James Bloodworth, No. 34 Kasebreg park, failure to stop before entering 23rd street and Madison avenue from a driveway at 7 p.m. Friday; Richard Coin, 1937 Grand avenue, careless driving at 22nd street and Missouri avenue at 11.50 p.m. Friday; Larry Martin, 2118 Iowa street, improper headlights at 20th and Benton streets at 12:05 a.m. Saturday; and Robert Garner, 2115 Delmar avenue, no valid state auto license at 16th and State streets at 5:15 a.m. Sunday.

Route 162 Collision

While the auto of Freda Mikulcza, 1708 Cleveland blvd., was stopped to make a left turn off Route 162 onto Nameoki road at 3 p.m. Friday, its right rear was hit by the left front of the car of James Mikulait, Collinsville.

Beverly Henkhaus Wins Annual K. C. Spelldown

Beverly Henkhaus, an eighth grade student at St. Elizabeth's school, won the annual spelling bee conducted Sunday afternoon by Tri-City Council 1098 of the Knights of Columbus.

She out-spelled Duane Georgeff, eighth grader at St. Mark's school, Venice, in the final round. He missed on the word "legible," which she spelled correctly and then ended the 12-student match with the word "villain."

The two will represent the local council in the annual Madison county spelling bee, sponsored by the Madison county K. of C. chapter, tentatively set for April 24 at the K. of C. hall here.

Taking third place was Patricia Hayes, eighth grade student at Sacred Heart school. She will serve as an alternate at the county spelldown.

New Champion

The new champion, who succeeds Sheila Simmons of St. Mark's school, is the daughter of Mr. and Mrs. Ted Georgeff, 1218 Oriole street, Venice.

Because of her achievement, St. Elizabeth's school will hold the traveling trophy during the next year, and Beverly's name will be engraved upon it.

Both the winner and runner-up were presented with pen and pencil sets presented by the Press-Record, an annual good-spelling award. Beverly also received a camera, and Duane was given a transistor radio. Each contestant was given a ball point pen.

The traveling trophy will be retired when one school has won three championships, and three schools now have two legs on it, including St. Elizabeth's, Sacred Heart and St. Mary's of Madison.

Other Contestants

The other students in the spelling bee were Kathleen Roderick of Sacred Heart, Linda Svezia of St. Mark's. Christ Tayon and Debra Kelly of St. Joseph's, Vickie Votoupal and Michael Krusec of St. Mary's, Christine Naglich of St. Elizabeth's, and Cadace Bischof and Margaret McKinney of St. Margaret Mary's.

The enunciator was Alex Grammaticoff, an instructor at the Southern Illinois University-Southwestern Campus. Judges were Robert McCormick, Ray Foret and A. L. Stevens. Chairman of the event was Richard Francis. Refreshments were served to about 75 persons attending.

Postal Service Fees To Increase Saturday

An increase in some postal services will become effective in the Quad-City area Saturday as part of a nation-wide rate increase designed to offset part of a postal operating deficit, Postmaster W. T. Overbeck of Granite City announced today.

The fee increases in value special service items such as insurance, registered and certified mail, C.O.D. delivery and money orders.

Overbeck said that the cost of these services to the postal department now are $60 million dollars a year in excess of revenue. These rate increases will close the gap by $36 millions a year.

Money order fees, which now start at 20 cents for $10, will be increased five cents; minimum insurance will be increased from 10 to 20 cents with a maximum of 60 cents for $200 insurance.

Registry fees, now 60 and 75 cents, will be combined for a 75-cent fee up to $100; C.O.D. fees, now 40 and 50 cents, will be combined into a 60-cent fee up to $100, with no change for amounts above $100. Certified mail fees will increase 10 cents, going from 20 to 30 cents.

Grade, Jr. High Gifted Student Summer Classes

Letters will be mailed Friday to parents of children being invited to participate in elementary and junior high classes this summer for academically superior pupils. It is the first time such a junior high program has been offered. Enrollment deadlines are April 15.

About 300 fourth, fifth and sixth graders will attend classes from 9 a.m. to noon June 6 through July 22 at Central junior high. About 100 seventh, eighth and ninth grade students are to attend from 8 a.m. to noon on the same days at Coolidge junior high.

The gifted program is directed by Mrs. Sally Sowell. A wide variety of subjects available to the selected students is to be outlined in the letters.

Fee for book rental, supply and material costs is $2.50 in the elementary program and $3 for junior high pupils. Transportation will not be provided.

Madison Lions Given Breakfast Assignments

Assignments and work schedules for the Madison Lions' annual "sausage and pancake breakfast," to be held Sunday, April 3, at the Madison Memorial Center, were announced at the club's weekly dinner meeting on Thursday at the Sportsmen's Club. Albert J. Love discussed individual assignments with the 21 members present.

The benefit affair, a source of funds for several community youth projects, is scheduled to start at 7 a.m. with serving to continue until 1 p.m. Tickets at $1 per adult and 50 cents for children under 12 years now are available from club members, it was announced by Avery Schermer, general chairman.

Walter Gavlick, club president, reported on a Lions zone conference held earlier last week at East Alton and attended by Emmett Pazia, Madison Lions secretary; Fred Duffin, a board member, Donald Briddick and Gavlick.

Area Vets' Insurance Dividends Top $100,000

Quad-Cities area veterans of world wars I and II will receive a total of about $112,500 in 1966 insurance dividend payments, it was announced this week by the Veterans Administration regional office in Chicago.

Checks are being mailed to eligible veterans at the beginning of the anniversary month of their U. S. Government or National Service Life Insurance policies.

John B. Naser, manager of the regional office, said this year's arrangement will spread the payments throughout the year rather than the past program of concentrated distribution in January.

In the state, 303,001 veterans will receive a total of more than $14,700,000 in dividend payments, Naser added. The dividends represent excess of premiums over the cost of benefits.

20th Street Accident

Police arrested four persons for driving past a stoplight at 20th street and Madison avenue Friday evening. They were Marvin Rhodes, 99 Weaver street, Venice, John Wise jr., 1229 Oriole street, Venice, Hubert Nolle, St. Charles, Mo., and Edward Asadorian, 1545 Lindell blvd.

Similar charges were filed Saturday evening against Albert Baker jr., 2313 Edwards street, and William Webb, 2040 Fourth street, East Madison.

Area Grade School Bands Win 167 First Awards

A total of 167 first place and 58 second place awards were collected Saturday by Quad-City elementary and junior high school students, who participated in the annual District Solo and Ensemble Music Contest at North junior high school, Collinsville.

Nearly 1000 contestants assembled for the contest were judged by a panel of music experts selected from a wide area of south-central Illinois. Winners were presented ribbons. Those in the top classes of competition are now eligible to compete in April for state honors.

Local band instructors with groups entered, were Sterling Schoen, McKinley division with students from Stallings, Emerson, McKinley, Webster, Logan and Washington schools, who received 28 first place wins in soloists' category; nine, first place — ensembles; and seven, second-place—soloists.

Prather junior high school, Miss Elsie Maylath; Firsts—25 soloists and 12 ensembles; second—six soloists and two ensembles; Central junior high school, Miss Vivian Raffaelle: Firsts—11 soloists and three ensembles; seconds—ten soloists and two ensembles.

Nameoki division, comprising pupils from Niedringhaus, Frohardt, Nameoki, Mitchell, Maryville schools, Joseph Owens: Firsts—40 soloists and seven ensembles; seconds — 18 soloists and one ensemble; Madison, William Ledbetter: Firsts—19 soloists and seven ensembles; seconds — seven soloists; Venice, Arland D. Roberds: Firsts — seven soloists; and seconds — five soloists.

EVERETT EMMEL

Everett Emmel, 61, Local Barber, Dies

Everett P. Emmel, 61, of 2855 Iowa street, a local barber for more than 35 years, died at 9 a.m. Friday, at St. Elizabeth Hospital, about one and half hours after he had suddenly collapsed at home. Prior to being stricken, he had not complained of feeling ill and was preparaing to go to work.

Mr. Emmel, who was born in Rheinland, Mo., had lived here for 40 years. He operated and co-owned the Tri-City Barber Shop, 1415 Niedringhaus avenue, in partnership with Leslie Holsinger of Highland. He was a member of BPO Elks Lodge 1063; the Fraternal Order of Eagles 1126; and the Barber's Union.

He is survived by his wife, Mrs. Alice G. Emmel; one brother, Melvin Emmel of Georgetown, Del.; four sisters, Mrs. Delbert (Augusta) McKissick, Mrs. Charles (Alta) Motts and Mrs. Dale (Ethel) Seymour, all of Granite City, and Mrs. Ira (Cora) Dowell of Chester, Pa.; and several nephews and nieces.

Funeral services were held at 1 p.m. today. Arrangements are given elsewhere in this issue.

Church Rules Revised

Pope Paul VI on Friday lifted the excommunication of Roman Catholics married outside the church. Marriages involving one or two Catholics still must be by a Catholic priest to be considered valid. He also abolished the mixed-marriage pledge by non-Catholics to raise children in the church; the responsibility is now to be placed on the Catholic spouse. Non-Catholic ministers are to be accepted as participants in mixed-marriage wedding ceremonies.

Right-of-Way Charge

Gerold P. Carpenter, 211 Abbott street, Venice, was arrested at 8:20 p.m. Thursday on a charge of failing to give the right-of-way to an emergency vehicle at 22nd street and Madison avenue. He was summoned for a hearing by March 31.

Mrs. Ruth Cassidy, Madison, Dies at 74

Mrs. Ruth Elsie Cassidy, 74, of No. 42 Garesche Homes, Madison, passed away at 1:10 p.m. Saturday at St. Elizabeth Hospital. Ill five years, she had been hospitalized one week. Death was attributed to a heart ailment.

Born in Pike county, Mo., Mrs. Cassidy moved to Madison 20 years ago from Venice.

Her husband, Thomas P. Cassidy, died in 1939 and she worked throughout world war II as a tool attendant at the Standard Steel Springs war plant in Madison. She also was preceded in death by a son, Verl "Butch" Cassidy.

Survivors are a daughter, Miss Mildred Cassidy of Madison; two brothers, Jack Hamlett of Granite City and G. E. Hamlett of Hopkins, Minn.; one sister, Mrs. Erma Winders; a grandson, Jerry L. Cassidy of East Alton; and three great-grandchildren.

Funeral arrangements are given in the obituary column.

Training of Scout Unit Organizers on Thursday

First of two training sessions planned as part of a "Together We Organize" campaign this spring will be held at 7:30 p.m. Thursday at Hope Lutheran Church on Wabash avenue. The drive goal is to create more Quad-City Boy Scout troops, cub packs and explorer posts.

Albert H. Froemling, executive vice-president of Madison County Federal Savings & Loan, will preside Thursday as general chairman of the special campaign. Eugene Coe, Cahokia Mound Council executive, will participate in the training of unit organizers.

Richard Nolan Completes Industry Workshop Course

Richard G. Nolan, who resides at 2620 Delmar avenue, has successfully completed a four-day industrial workshop course at the Multi-Amp Institute in Cranford, N. J. The instruction consisted of lecture and workshop periods in the testing of electrical protective devices (motor overload relays, protective relays, molded case circuit breakers, and low voltage power circuit breakers).

Nolan is employed at Granite City Steel Co.

Profanity Charge Filed

James L. Large, 28, of 1837 Fifth street, Madison, was arrested at 8:30 p.m. Thursday at 22nd street and Madison avenue on a profanity charge. He was released on $25 cash bail until Wednesday.

Mrs. Lorentz Hospitalized

Mrs. Lee Lorentz, 2807 East 24th street, entered the Normandy, Mo., Osteopathic Hospital Friday to undergo treatment for a chest condition.

Grants
KNOWN FOR VALUES
Open Daily 10a.m.-9 p.m.; Fri., 10 a.m.-10 p.m.; Su., 12-6 p.m.

SALE ENDS
WEDNESDAY AT 9 P.M.

Special Purchase

Save 20% to 30% At Grants

CALIFORNIA-GROWN 2-YEAR OLD ROSE BUSHES
- GUARANTEED TO BLOOM OR YOUR MONEY BACK
- GROWN BY ONE OF THE NATION'S LEADING NURSERIES

No. 1½ GRADE 2 for $1
No. 1 GRADE $1.00
JUMBO GRADE $1.29

Choice bushes are full-sized and ready for planting. Set to burst into bloom and splash your garden with glorious color this spring. Your pick of beautiful tea roses or climber in a wide selection of reds, white, pinks, yellows. Regardless of price, all are healthy and guaranteed to bloom with proper care. All have hardy branches and roots. They'll withstand winter and return blooming year after year.

Grants
KNOWN FOR VALUES

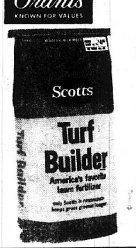

Scotts
TURF BUILDER
AMERICA'S FAVORITE LAWN FERTILIZER
Covers 5,000 Sq. Ft. . . 4.95
Covers 10,000 Sq. Ft. . . 8.95

WTG 20" POWER MOWER WITH 2½ H.P. GUARANTEED BRIGGS & STRATTON ENGINE
$39.88
REG. 44.88

For a golf-green-smooth lawn! Rugged all-steel construction. Easy-spin recoil starter. Airfoil lift design blade, diamond tread tires, leaf mulcher. Cutting heights: 1½" to 2¾".

NO MONEY DOWN...
1.25 weekly

Charge It! No Money Down!
Take Up to 2 Years to Pay!
W. T. GRANT CO.
Your Friendly Family Store
20 Nameoki Village

Pay Off All Your Bills
Borrow $801 to $5,000
Get money to pay off all your bills and extra cash too. Take 60 months to repay. You need not be a home owner.
PHON-For-A-LOAN
Call now. We let you know your loan is approved before visiting the office.
BI-STATE FINANCE CORPORATION
EAST ST. LOUIS
431 Missouri Avenue
BRidge 1-3800
ALTON
First National Bank Building, Third and Belle Streets
462-8801
Member Chamber of Commerce

BEN SCHERMER'S
ACE HARDWARE
PONTOON STORE OPEN 'TIL 8:30 P.M. DAILY

Week Day SPECIALS
Monday Nites 'till 8:30 p.m. & Tuesday-Wednesday-Thursday
(ALL SPECIALS CASH 'N CARRY)

ALUMINUM
COOKIE SHEETS
By Mirro 17" x 14" Limit 2
87c REG. $1.39

1-QUART COVERED
CASSEROLE DISH
All Plastic with Clear See-Thru Lid
LIMIT 2 37c REG. 67c

GLASSES---CLOSE OUTS
NO LIMIT!
First Come — First Served
15c to 25c 3c 29c to 50c 9c

36" x 61"
WINDOW SHADES
Vinyl-Plastic
LIMIT 6 99c REG. $1.69

HEART SHAPED
CAKE PANS
Aluminum — 2-in Pack
LIMIT 2 13c REG. 39c

BISSELL
RUG SHAMPOO MASTERS
With Two 32-oz. Bottles Rug Shampoo
LIMIT 1 $2.99 REG. $6.98

SET OF PLASTIC
MEASURING SPOONS
5-Piece. 4 Spoons and Rack.
LIMIT 1 17c REG. 39c

BEN SCHERMER
ACE HARDWARE
1918 Delmar TR. 6-5671
2230 Pontoon TR. 6-4515
"ACE SETS THE PACE" — QUALITY AT LOWER PRICES

'Skills Day' Is Planned For Girl Scout Leaders

District Four Leaders of the River Bluffs Girl Scout Council will hold an outdoor "skills day" Thursday from 9:30 a.m. until 2:30 p.m. at the Lewis and Clark Park.

An international dinner will be held March 29 at 6:30 o'clock at the Madison Recreation Center with reservations to be made with the Neighborhood chairmen by March 25. Last minute reservations will also be accepted.

District leaders will hold an outdoor cook day in Wilson Park near the Niedringhaus school April 5 from 9:30 a.m. until 2 p.m. The reservations are to be made by March 29. The reservation and fee will be $1.25.

Another event to which the public is invited is a hat party in the basement of Niedringhaus Memorial Methodist Church on March 22 from noon to 8 p.m. when the mothers of Troop 110 will sell new hats. The proceeds will help defray expenses of a trip later in the spring to Colorado.

3 GC Couples Given Divorce Decrees Here

Three Granite City couples were divorced Friday in the Granite City division of Madison county circuit court. Decrees were granted by Associate Judge Austin Lewis to:

Jerry Lorraine Odell from Raymond Clyde Odell. They were married Sept. 17, 1958, at Madison and separated last Nov. 7. Cruelty was charged. Custody of five children was given to the mother. The father was ordered to pay $50 per week child support.

Virginia F. Cantlon from Frank E. Cantlon. They were married Nov. 15, 1936, at Fort Madison, Iowa. Cruelty was charged. The mother received custody of two minor children. The father was ordered to pay $30 per week child support.

Martha Louise Bloodworth from Harry Edward Bloodworth. They were married July 16, 1946, at Piggott, Ark., and separated last March 7. Cruelty was charged. Custody of one child went to the mother. The father was ordered to pay $15 per week child support.

Dramshop Suit for $35,000 on File

A dram shop suit for a total of $35,000 in two counts has been filed for James A. McLaughlin, his wife Grace McLaughlin, and his daughter, Debra Marie, against Johnny Lewis, doing business as Johnny's tavern, Madison.

In count I, McLaughlin seeks $15,000 for injuries received when an auto in which he was riding, driven by Gerald Izard, overturned on Route 161 near Belleville on March 17, 1965, causing him to suffer severe and permanent injuries. The complaint alleges Izard had become intoxicated at the tavern. In the second count, $20,000 is sought for the wife and daughter for loss of his support.

Three Youths Arrested On Conduct Charges

Three youths were arrested at 4:30 a.m. Friday after police received a report that someone was near cars at Jefferson avenue at Cayuga street.

Charged with disorderly conduct were Carlton Turner, 19, of 2021 Washington avenue; William Owens, 17, no address listed; and George Turner, 19, of 2126 Washington avenue. Carlton Turner also was charged with improper use of license plates and illegal transportation of liquor.

3 Traffic Light Charges

Three drivers were arrested Thursday evening on charges of violating traffic signals on Madison avenue. They were Edward J. Davies, 3236 Rodger avenue, at Niedringhaus avenue, and Lester C. Flanery, East St. Louis, and Ann M. Schall, 1415 Seventh street, Madison, at 20th street. They were summoned for hearings by March 31.

SWIMAPC Meets to Discuss Drainage, Plan Conference

A general discussion of the hillside drainage program as originally drafted was held Thursday night at a meeting of the Southwestern Illinois Metropolitan Area Planning Commission, spearheaded by A. F. Tiefenbraun, representative of the St. Louis district of the Army Corps of Engineers.

The meeting was held in Eberhard's restaurant at Columbia. Tiefenbraun and members of the commission discussed the need of an expanded program that would be extended into a regional, rather than a local, plan for overall drainage.

Theadore Mikesell, director of SWIMAPC was authorized to represent the commission on a committee appointed recently by the East Side Levee and Sanitary District to form an organization that would undertake a complete study of the drainage project and methods of financing it.

Plans also were outlined for a conference on "Goals for the Development of Madison and St. Clair Counties," which will be held March 26 at the Southern Illinois University - Southwestern campus under SKIMAPC sponsorship. The conference will be an all-day affair beginning at 9 a.m. and continuing through 3:30 p.m.

A general session will open the meeting, breaking up into seminar sessions at 9:30 p.m.

Principal speaker at a luncheon will be Robert G. Ducharme, assistant director of the Northeastern Illinois Metropolitan Area Planning Commission.

The conference is the final step of a two-year study by the Southwestern commission during which all available data about Madison and St. Clair counties has been assembled and analyzed.

Harry Briggs, president of SWIMAPC, said the conference will allow persons interested in the development of Madison and St. Clair counties to express their views about what they believe the development goals of the area should be.

Hits Bridge Railing

A car driven by Ruth C. Massey of St. Louis was damaged on McKinley bridge at 11:45 p.m. Thursday when it crashed into the north railing on the west end of the bridge. Venice police reported the car was headed west at the time of the accident. The entire right side of the car was damaged.

Optimists Hear Travel Talk by Johnsons

Highlights of a trip through the Far East last year by Mr. and Mrs. Harry R. Johnson of Madison were related by the former to Granite City Optimists at their noon luncheon meeting Thursday, in the YMCA. Thirty attended, including two visitors, John Dreves, a guest of Douglas Little, and Larry Shields of Belleville, whose host was Jack Dempsey.

Johnson, former Madison postmaster, illustrated his talk with a series of colored slides, showing the route of his travels which included visits to Hong Kong, Japan, Hawaii and Saigon, Vietnam. He described traditional customs in the various countries and discussed the modern industrial changeover noted in Japan.

Arthur Roseman, captain of the club's bowling team, announced the group will compete Sunday in the Optimist District Bowling Tournament, to be held at Decatur. Other team members include Henry Gabriel, Albert C. Michel, Donald Z. Farrington and Lester Thompson.

Edward L. Stone, president, conducted the business meeting.

Parked Car Damaged

A car driven by Kasmir Kiesiewicz of St. Louis and a parked car owned by Steve J. Orosz of 2127 Collinsville avenue, Cloverleaf, were damaged at 12:20 a.m. Friday, according to a report to Madiso npolice. Kiesiewicz said he was driving out of his parking place behind the Orosz car which he struck while pulling out.

McCambridge Mishap

A collision at Plum street and McCambridge avenue, Madison, at 11:50 a.m. Saturday involved the right side of the southbound auto of Dale Hadley, 1003 Greenwood street, Madison, and the front of the eastbound car of Thomas Moslander, 2050 Edwardsville road.

Comparison is our staunchest ally!

Fine diamond bridal pair Modern style.

We are not surprised when folks come back after telling us they'd like to "shop around" before making up their minds. We like them to compare. Then we have their full confidence. And it is easy to make sure that comparison favors us. All we have to do is offer plenty of value. More than anyone else is able to do. If you like to compare, you'll like buying diamonds here.

Bennington Jewelry

NOTICE—THIS WEEK ONLY
Belton Service Center Will Be
Closed Wednesday, March 23
Beltone Hearing Service Center
1931 Edison, Granite City

REVIVAL
JAMES ANDERSON
ONE BIG NIGHT
HOLY GHOST REVIVAL
FRIDAY, MARCH 25, 1966 --- 7:30 P.M.
LOGAN SCHOOL GYM
2400 West 25th St.
SAVED IN
Ev. Ken Cotton Crusades

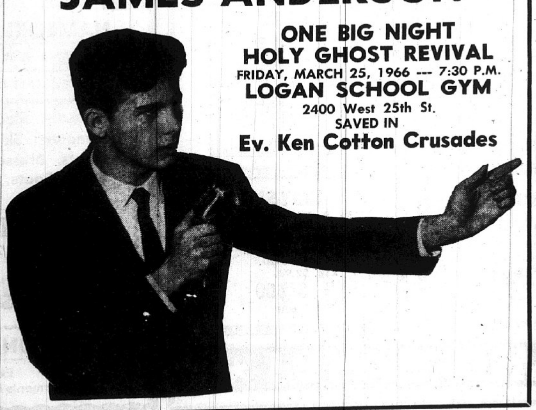

FEDER HUBER
FURNITURE CO.
1908 STATE STREET • GRANITE CITY, ILLINOIS
FREE PARKING REAR OF STORE
OPEN MON. AND FRI. 'TIL 8:30

Which of these chairs would you like best if each of them were marked down to $69

You would? Then please come in and see them while we have this special price on them all. But you needn't bring the full price . . . $5 down will do

French lounge chair. Attached pillow back. Antique wood finish.

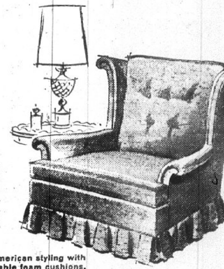

Wide assortment of fabrics includes nylons, matelasses, tweeds, solids, and other patterns. Zippered, reversible cushions. Most fabrics are *Performance-Tested*, chairs are *Warranted* by Kroehler, world's largest furniture maker.

Early American styling with comfortable foam cushions. Authentic detailing.

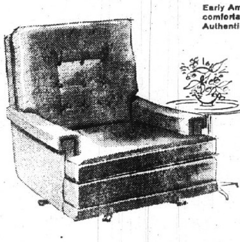

This new group of *Signature* chairs by Kroehler has *the* chair that will complete your living room. Come in, test them yourself. You'll find real comfort at a very reasonable price.

New swivel rocker swings easily, sits comfortably. Attached pillow back.

A NEW VALUE BREAKTHROUGH IN CARPET LUXURY BY MOHAWK

ACRILAN acrylic fiber CHEMSTRAND

Popularity ...made of Acrilan®
in the super-wear patented Trendtex weave

Never have you walked over such a luxuriously springy surface, looked at such a rich-looking carpet that wore such a low price tag. Here is a carpet value event you can't afford to miss! Its lush pile is made of famous, use-tested Acrilan acrylic and modacrylic to look better longer. The many soft, sparkling colors of Popularity which make decorating so easy, its resistance to soiling and heaviest traffic, add up to a fine carpet with the kind of lasting beauty and strength for which you would expect to pay dollars more!

We don't ask you to believe us. Come in, see Popularity for your *own* amazement.

ONLY $8.95 Sq. Yd.
WE MEASURE, WE INSTALL, WE FINANCE!

MAYTAG SALES & SERVICE
PARTS & SERVICE FOR OTHER MAKES (Conventional)
Welch Maytag, 1818 State

Jiffy Car Wash
1506 MADISON AVENUE
GRANITE CITY,
NEW HOURS
MONDAY thru SATURDAY
8:00 A.M. to 5:30 P.M.
SUNDAYS
8:00 A.M. to 2:30 P.M.
HAROLD MAINOR OWNER
GL 1-7922

Twilight Optimists Will Meet Tonight

Twilight Optimists will meet at 6:30 this evening at the Grand Cafe for the club's semi-monthly dinner meeting and program, it is announced by George W. England, president.

Several club members participated Saturday morning in a clean-up campaign at the sit of the Optimists' annual Christmas tree sales, near the main post office on Madison avenue.

FEDERAL
AND
MISSOURI STATE
INCOME TAX RETURNS
PREPARED
O. L. TODD
2316 DELMAR
TR 6-7977
CALL FOR APPOINTMENT

Easter Programs To be Published

The Press-Record again this year will publish Easter programs to be given at churches in the Quad-Cities, and in order to prepare them for publication, ministers and church secretaries are being asked to submit them to the newspaper by Thursday, March 24.

The programs may be brought to the office, 1815 Delmar avenue, during regular office hours—8:30 a.m. to 5 p.m.—or may be dropped through slots alongside either front door if brought after hours.

Vandalism to Auto

A vandal threw eggs onto the parked auto of Joyce Lohnes, 1537 Garfield avenue, and also placed eggs in the gasoline tank, police were notified at 2:40 p.m. Saturday.

INSURANCE
CALL
E. J. Miller & Co. Inc.
1332 19th St. TR 6-8813
Washington Theatre Bldg. Granite City, Ill. GL 2-2134

LEGION OF HONOR OBSERVANCE Friday night. Morris E. McLean (second from left), illustrious potentate of the Ainad Shrine Temple, congratulates the outgoing and incoming deans of the Egyptian Preceptory Legion of Honor, R. Gilbert Watson (left), 3325 Terrace lane, and Leonard "Bud" Shearburn, Alton. At right is Roy Wilimzig jr., 2010 Pontoon road, chief Rabban of Ainad Temple and its chairman of DeMolay activities.

Legion of Honor Marks DeMolay 47th Anniversary

Members of the Egyptian Legion of Honor were guests of Ainad Temple at the Shrine's annual corned beef and cabbage dinner Friday evening in East St. Louis.

The Egyptian Preceptory Legion of Honor was observing the 47th anniversary of the founding of the international order of DeMolay. Gilbert Watson, co-chairman of the Granite City DeMolay Advisory Council and dean of the Egyptian Preceptory, presided at the meeting which followed.

Legion of Honor members from the Granite City Chapter, Order of DeMolay, in attendance included William Buente, Charles Chapman, Claude Echols, George Eubanks, Alfred Gehlert, William Harris, David John, Marlyn Kruescheck, William Mehl, Charles Meyer, Fred Riddle, Howard Robertson, Dr. Amos Rode, Everett Steele, Dr. Russell P. Strange, Jon Tarpoff, Ernset Veihl, Charles Voss and Roy L. Willimzig jr., who is also Chief Rabban of Ainad Temple and is in charge of DeMolay promotion for Ainad Temple in southern Illinois.

New Legionnaires

The Preceptory members were welcomed as guests by Ainad's potentate, Morris E. McLean.

Among those introduced as new Legionnaires since the annual meeting on March 18, 1965, were the following representing the Granite City chapter as the Active Legion of Honor (those who had been members ofthe Granite City chapter, Order of DeMolay): William L. Harris, 3136 Princeton drive, of the Wagner Seven-Up Bottling Co., and Dr. Russell Strange of the University of Illinois, Champaign.

A new Honorary Legion of Honor member, (Master Mason but not a DeMolay in his youth) introduced was Dr. Amos Rode, 3802 Nameoki road.

Deceased Members Honored.

A moment of silence was observed for those who had passed on within the past year, including Irby Todd, April 8, 1965, James "Uncle Jimmy" Stuart, Oct. 3, 1965, and Dr. Irvin Wiesman, March 9, 1966.

Mr. Todd was a charter member of the Granite City chapter of DeMolay when it was instituted under "letters temporay" May 24, 1921, and he received the Legion of Honor in 1947.

Dr. Wiesman who was the 20th Master Councilor to serve the Granite City chapter, receiving his Legion of Honor in 1956.

Mr. Stuart, who became chapter advisor in 1932 and was known as "Uncle Jimmy" by DeMolays in the Granite City area and throughout the state and nation, held a number of DeMolay and Masonic honors. He prized highly the DeMolay Legion of Honor, which he received along with John Cameron Swayze in Kansas City, Mo., in 1938. Frank S. Land, founder of the Order of DeMolay, officiated at the conferring of this degree.

Elected to serve as officers of the Egyptian Preceptory until the next observance March 18, 1967, were Leonard "Bud" Sheaburn of Alton, dean; William Alex Weins of East St. Louis, vice-dean; Howard "Tiny" Robertson, chapter advisor of the Highland chapter of DeMolay, chaplain; Milton Smith of Belleville, sergeant-at-arms; and John Barringer of East St. Louis, secretary and treasurer.

$325 Suit Filed on Debt

A suit for $325 and costs has been filed in Madison county circuit court against John Petrovich, doing business as Andy & Johnny's Body shop, by Weber Chevrolet, which claims the amount is due for merchandise sold and delivered.

Leroy Estes, 42, Dock Hand, Dies at Hospital

Leroy Estes, 42, of 1424 Fifth street, Madison, ill for ten days, died at 8:15 a.m. Saturday at St. Elizabeth Hospital. He entered the hospital for surgery and was a patient there eight days.

Mr. Estes, a resident of Madison five years, was born in Brilliant, Ala. He had been a dock hand for Shipper's Dispatch Co., St. Louis, for the past 16 years.

Those surviving are his wife, Hattie; five brothers, John R. Estes, Greenway, Ark., R. D. Estes, Winfield, Ala., Leborn and Lelon Estes, both of St. Louis, and Robert Estes, currently serving in the U. S. Navy; and four sisters, Mrs. Lloyd (Irene) Simmons, Atkins, Ark., Mrs. Jay (Ernestine) Anderson, Fenton, Mo., Mrs. Doyce (Pauline) Oliver, Rector, Ark., and Mrs. Donnie (Dovie) Oliver, St. Louis.

His remains were taken Saturday to Piggott, Ark. An obituary notice is given elsewhere in this issue.

Radar Units Charge Six With Speeding

Six motorists were given speeding tickets by Granite City police radar units Friday afternoon. Included were two arrested in the 2500 block of Madison avenue, Billy Baggett, Caseyville, and Griffin Stuart, 2549 Center street.

Those arrested in the 2300 block of East 23rd street were Donald Tanner, 2337 Lincoln avenue, Eugene Mattern, New Baden, Ill., Raymond Robinson, 2222 Madison avenue, and Elsie Moore, 1676 Third street, Madison.

Man Arrested Twice

Gerald Ishum, 39, of 2250 Iowa street, was arrested at his home at 2:30 p.m. Saturday for disorderly conduct and profanity. Released on $50 cash bond, he was arrested at home again at 5:35 p.m. the same day on new charges of disorderly conduct and intoxication. This time he was held until being released on bond at 7:45 a.m. Sunday.

WH-E-E, IT'S A BANG-UP SAVINGS SPLASH
Newberrys
MONDAY, TUESDAY, WEDNESDAY COUPON EXPLOSION

CLIP COUPON AND SAVE — Newberrys Magnetic Hair Rollers. Jumbo size. 10 in pkg. SAVE 22c 47c. Won't mark hair. Reg. 69c
CLIP COUPON AND SAVE — Newberrys Aqua Net Hair Spray. Professional size. 13-Oz. Can. Reg. 99c. SAVE 42c 57c
CLIP COUPON AND SAVE — Newberrys CREST Tooth Paste. Family size. Reg. 89c. SAVE 25c 64c
CLIP COUPON AND SAVE — Newberrys Ladies' Fashion Flats. Asst. bright spring colors. Sizes 5-10. Reg. $1.00. SAVE 23c 77c
CLIP COUPON AND SAVE — Newberrys Ladies' NYLONS. All 1st quality. Micro-Mesh Seamless. Sizes 8½ to 11. Reg. 47c. SAVE 20c 27c pair
CLIP COUPON AND SAVE — Newberrys Infants' TOT-TOTER. Portable, easy to carry. Made of strong durable plastic. Reg. $2.99. SAVE $1.00 $1.99
CLIP COUPON AND SAVE — Newberrys 100-FOOT CLOTHES LINE. Super strong and durable. Reg. $1.39. SAVE 52c 87c
CLIP COUPON AND SAVE — Newberrys CLOTHES PINS. Spring type. 72 count. Reg. 79c. SAVE 25c 54c

★ CLIP COUPONS AND SAVE! ★

CLIP COUPON AND SAVE — Newberrys OUR OWN BRAND Spray Starch. Wih Silicone. No need to dampen. Reg. 49c. SAVE 13c 36c
CLIP COUPON AND SAVE — Newberrys OUR OWN BRAND WINDOW CLEANER. Spray can. Reg. 44c. SAVE 15c 29c
CLIP COUPON AND SAVE — Newberrys AIR FRESHENER. Our own brand. Various pleasant scents. 7-Oz. Spray Can. Reg. 44c. SAVE 17c 27c
CLIP COUPON AND SAVE — Newberrys CORN BROOM. Has five rows of sewing for extra strength. Enameled wood handle. Reg. $1.49. SAVE 55c 94c
CLIP COUPON AND SAVE — Newberrys TEFLON COOKWARE. Fry pan, sq. cake pan, bread pan. Reg. $1.98. SAVE 50c $1.48 each
CLIP COUPON AND SAVE — Newberrys Musical TV NITE LITE. Made of durable plastic w/moveable TV screen. Reg. $6.95. SAVE $1.95 $5.00
CLIP COUPON AND SAVE — Newberrys Tropical FISH TANK. 5-pc. starter set. Reg. $10.95. SAVE $3.00 $7.98
CLIP COUPON AND SAVE — Newberrys LAWN MOWER. Own Own Brand. Power mower. Reg. $42.95. SAVE $6.07 $36.88
CLIP COUPON AND SAVE — Newberrys Chenille BEDSPREAD. Pre-shrunk. Full & twin size. Asst. colors. Reg. $2.98. SAVE 96c 2 for $5
CLIP COUPON AND SAVE — Newberrys BOYS' SUITS. Washable. Shrink & crease resistant. Reg. $5.99. SAVE $1.99 $4.00
CLIP COUPON AND SAVE — Newberrys CIRCUS PEANUTS. Tender fluffy Marshmallows. 1-Lb. Bag. Reg. 44c. SAVE 17c 27c bag
CLIP COUPON AND SAVE — Newberrys BOYS' PANTS. Ivy & Continental Styles. For dress up or cashual wear. Sizes 8-20. Reg. $2.98. SAVE 98c $2.00

★ CLIP COUPONS AND SAVE! ★

Bro. O'Dell's Hardware
Paints - Tools - Plumbing and Electrical Supplies
100 State Street Madison, Ill.
30-Gallon Size Water Heaters $48.95
Sump Pumps ... $35.50
Food Waste Disposals $34.95
Toilet Seats $2.49
All Colors Latex Paint..... gal. $1.95
Pan-Roller Sets ..69c
Used Refrigerators from $18.50
Hi-Grade Motor Oils 5 quarts 98c
Motor Oil....... gal. 49c

HOLIDAY
1 PROFESSIONAL HOUR CLEANERS
FOR THOSE WHO CARE
NAMEOKI VILLAGE SHOPPING CENTER
OPEN DAILY 7 A.M. TO 6 P.M. TR 6-9428
WE CLEAN UP TO 4 P.M. DAILY (INCLUDING SATURDAY)
Trousers, Slacks, Sweaters, Skirts, Coats, Dresses, Sport Coats, Blouses, Sport Shirts
ANY 6 ITEMS FOR $2.99
Special Tues., Wed., Thurs. & Fri.
Limit 2 Coats or Dresses or 1 Coat and 1 Dress With Each Order.
Furs, Suedes, Formals Not Included; Pleats Extra.
DRAPES UNLINED $1.25 PLEATS EXTRA LINED $1.50
PROFESSIONAL SHIRT SERVICE IN BY 3 TODAY — OUT BY 4 TOMORROW
Expert Alterations, Zippers, Cuffs, Etc.
All Garments Moth-Proofed and Sized in our Cleaning Process.

Two Duplex Homes Among 12 Building Permits in GC

Two duplex homes in Dream Villa were listed among 12 building permits issued last week with values totaling $55,450.

The activity raised the totals for the half month to 31 permits with values of $295,708.

Permits for the duplexes were obtained by Richard Atkins for two four-room brick apartments on Kilarney drive, $22,000 and by George Carich, two four-room brick apartments on Kilarney drive, $20,000.

Issued permits for business purposes were Friederich Heating Co., 2253 Madison avenue, a storage shed, $3000; Feder & Huber Furniture Co., 1908 State street, a sign, $2000; and the B. E. Hohlt, Inc., 1707 Madison avenue, remodel and repairs to office, $1600.

Permits for other purposes were issued to Eddie B. Holt, 1318 Rhodes street, a room addition, $1250; Edward Reiske, 2655 State street, remodel room, $1000; Kendall Olive, 2108 Bryan avenue, rebuild porch and enclose with glass, $800; Wesley Grote, 2701 Denver street, steel siding, $1600.

Parker Hurst, 2017 Dewey avenue, raze and rebuild garage, $500; W. O. Bell, 2230 Washington avenue, raze and rebuild garage, $1500; and Donald Justus, 2104 East 20th street, rebuild storage shed, $200.

A permit to raze a shed at a cost of $50 was issued to George Yeager, 1716 Cleveland blvd.

By Press-Record Staff Photographer

EASTER SEAL DRIVE LEADERS getting their work kits for the March 25-27 door-to-door campaign throughout the Quad Cities. They gathered last week at Venice public library with 15 of the campaign majors to outline the drive. Left to right—Mrs. Ruth Malottki of Granite City; Mrs. Pauline Schank of Venice substituting for Mrs. Ruth Rank; Mrs. Emma Whitson and Mrs. Patricia Rigney, both of Madison, and Mrs. Janet Wilson of Granite City.

Wind Aids Five Fires Reported on Thursday

Brisk winds Thursday afternoon gave an assist to five minor fires, including two which occurred simultaneously.

A weed fire that started in an open field moved into the yard of David Bloodworth, 2026 Clark avenue, and destroyed a large strawberry patch at 2:35 p.m. The loss was set at $200.

A fire which started in the back yard at the home of B. Falcetti, 2431 Iowa sreet, caused $10 damage to shingles on the garage at 3:10 p.m. At the same time, another weed fire was reported at the home of John Lachner, 2319 Grand avenue.

Other weed and trash fires were reported at 12:35 p.m. at the rear of the Kirchner Hardware store, 3916 Nameoki road, burning rubbish, and at 2:15 p.m. at 2012 Missouri avenue. No loss was reported.

READY MIX CONCRETE
CALL LYBARGER
GL 2-3107 or GL 2-6180

GC Radar Timers To Operate Tonight

A final reminder that the city's radar speed timers will go into operation at night—starting tonight—was issued today by Granite City Police Chief Raymond Willaredt.

While the chief would not pinpoint the locations for the units at night, he did say they would be placed where the accident rates are highest. That would signify places along Madison avenue, Nameoki road, Pontoon road and State street.

Through use of the two radar units both during daylight and night hours, the department hopes to cut the city's accident rate.

Completes Basic Training

Marine Private Virgil Alford, son of Mr. and Mrs. Otha Alford of 219 Terry street, Madison, has completed individual combat training at Camp Pendleton, Calif.

Pvt. Levart Completes Airborne Course

Army Pvt. Michael C. Levart, son of Jesse W. Levart, 5121 Old Alton road had completed the Infantry School's three-week airborne course at Ft. Benning, Ga.

His training, which included five jumps from a C-130 airplane flying 170 miles an hour at an altitude of 1250 feet, qualified Levart as a parachutist. He entered the Army last October and completed basic training at Fort Leonard Wood, Mo. The 17-year-old soldier attended Granite City high school.

FOREIGN CAR REPAIRS
March Special!
VOLKSWAGON TUNE-UP — — $13.95
GRANITE CITY SERVICE CENTER
Niedringhaus and Grand Ave.
TR 6-9750

FREE! FREE! FREE!
10,000 EAGLE STAMPS
TO BE GIVEN AWAY THIS MONTH!
COME IN & REGISTER NOW!
NO PURCHASE NECESSARY
HURRY --- OFFER EXPIRES APRIL 11th
RICH BRANDING'S SERVICE STATION
Niedringhaus and R. R. Tracks Granite City
FEATURING MOBIL PRODUCTS AND TUNE-UP AND GENERAL REPAIR

HOME LOANS
1930 EDISON LUEDERS TR. 7-0388 GL. 2-4174

4-Cent Lincoln Stamp To be Issued May 28

A four-cent Lincoln coil stamp will be released May 28 by the post office department at Springfield, and the Springfield Philatelic Society will offer for sale a cachet in conjunction with the first day of issue, it was announced.

The cover will be franked with a pair of the stamps. Covers are 30 cents each or four for $1 and may be ordered from the society, box 273, Springfield, by May 21.

4-Page Agenda Tonight For GC Council Members

A four-page agenda faces Granite City council members for tonight's 8 o'clock meeting.

The listing includes such items as notification of the one-way street injunction suit by Third Ward aldermen against the city to a report on the Chicago trip by Mayor Partney and Alderman Moerlien to file application for a $1,500,000 grant of federal tax funds for sewer construction.

New Insurance Firm Reports Gain in Year

Progressive Security Life Insurance Co., which operates solely in Illinois, completed its first year of business with $13,637,773 insurance in force and a net gain from operations of $14,132 for the year ending Dec. 31.

Local representatives are Ralph Kern, regional manager, and James McKechan, director of sales of Granite City.

Three Divorce Decrees Granted in Court Here

Three divorce decrees were issued Thursday in the Granite City division of Madison county circuit court by Associate Judge Austin Lewis.

Obtaining divorces were—

Sandra Alene Stamps from Phillip Lowell Stamps, both of Granite City. They were married Aug. 31, 1957, in Corinth, Miss. Custody of two children was given to the mother, and the matter of child support was reserved by the court. Cruelty was charged.

Juanita Cowan from Lindell D. Cowan, both of Madison. They were married Aug. 22, 1965, at Madison, and separated the following Oct. 2. Her maiden name of Juanita Jorn was restored. Cruelty was charged.

Edith Ryan from John Ryan, both of Granite City. They were married Aug. 17, 1940, and separated Oct. 15, 1964. Desertion was charged.

READY MIX CONCRETE
CALL LYBARGER
GL 2-3107 or GL 2-6180

Birthday Cards
And Cards for All Occasions—
HALLMARK AND GIBSON QUALITY CARDS
GRAHAM'S BOOK STORE
Niedringhaus and Delmar

Sixth Street Speeding

Bruce Evans, Woodbury, N. Y., was arrested for speeding on Sixth street, Madison, at 12:30 a.m. Sunday. He was released on cash bail.

Sen. Simon to Speak At PTA Meeting Here

State Senator Paul Simon will address state convention delegates from District 29, Illinois Congress of Parents and Teachers, at 7:30 p.m. Thursday at Marshall school. The legislator will explain provisions of House Joint Resolution 71, a proposed amendment to the state revenue article to be voted in November.

The proposed legislation is expected to be a key issue at the annual state PTA conference, scheduled for April 20, 21 and 22 at Chicago, when delegates will vote on whether to recommend support for the state income tax proposition. Decision of the state Congress will then be relayed to more than 600,000 PTA members throughout Illinois.

Mrs. Walter Kimmel of Rock Island, ICPT first vice-president and nominee for state PTA president, will preside at a mock convention also planned for Thursday evening. The special program is geared to inform unit representatives on correct procedure and programs at the state meeting. Legislation chairmen, unit presidents and members from the 92-PTA member units in District 29's three-county area are expected to participate.

Program arrangements are being supervised by Mrs. Ida Hanfelder, District 29 director, and Mrs. Mary Jessee, district legislation assistant, both of Granite City.

Fractures Finger

Debbie DiGiacomo, daughter of Rev. Dr. and Mrs. John DiGiacomo, 133 Big Four place, suffered a fracture of her left ring finger Thursday while playing catch at Mitchell school, where she is a fifth grader. She was given emergency treatment at St. Elizabeth Hospital.

When it's a L-O-N-G S-T-R-E-T-C-H Between PAY ----- DAYS
Call on Us for Cash!
Simplify your money problems with a loan from us. Cash advanced to both men and women, married or single. Our repayment terms are convenient.
CITIZEN'S INDUSTRIAL FINANCE COMPANY
"HOME INSTITUTION"
Serving the Community 39 Years
1320 NIEDRINGHAUS AVE. TR 7-0993
L. M. FREESE, Mgr.

PLAIN
Sweaters - Skirts
EACH
49c

Cash and Carry
ARMS CLEANERS
210 Madison Avenue 2226 Madison Avenue
CLEANCRAFT CLEANERS
2601 Madison Avenue
GRAND CLEANERS
23rd and Grand 2930 Nameoki Road

Franklin Union OPEN TIL 9 P.M. NIGHTLY!
it's TREMENDOUS!
FRANKLIN UNION'S MARCH SAVINGS SPREE, VALUES GALORE, SELECTION UNLIMITED, LOW, LOW, SAVINGS PRICES THAT CAN'T BE BEAT, NO MONEY DOWN, AND MONTHS TO PAY!

90" LOVELY TRADITIONAL SOFA AND CHAIR
An exquisite living room sofa and chair with gracious pillow backs, meticulously tailored in lovely long wearing decorator fabrics in your choice of elegant decorator colors. Both pieces have zippered urethane foam cushions.
$238
NO MONEY DOWN
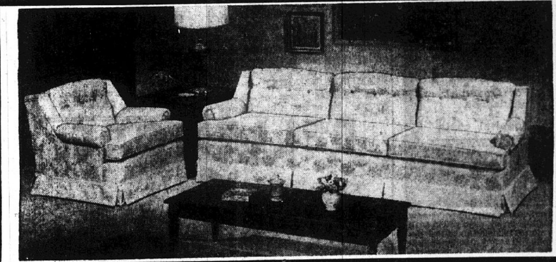

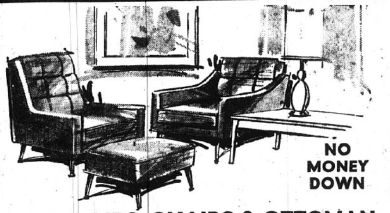
NO MONEY DOWN
MR. & MRS. CHAIRS & OTTOMAN
These capitvating chairs and ottoman will make any part of your home a show room. Quality features found only in higher priced chairs, such as button tuffed backs, French sewing, walnut finished hardwood legs and brass plated floor guides. All 3 pieces priced at a law, low
ALL 3 PIECES $77

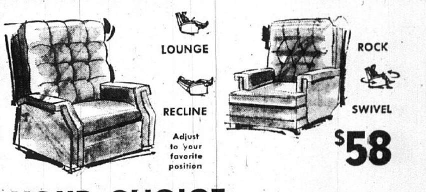

$58
YOUR CHOICE . . . . . .
PLUSH RECLINER
A real beauty . . . superb comfort. Attached footrest. Leather-like washable vinyl cover.
DELUXE ROCKER
Rock, swivel or just relax. Handsomely tailored and covered in carefree, lovely nylon frieze.

AMUSEMENT CENTER
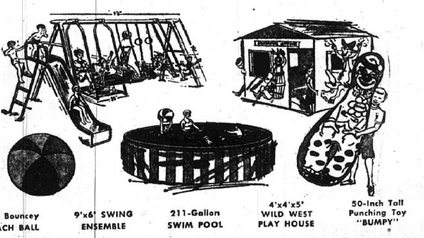
Big Bouncey BEACH BALL
9'x6' SWING ENSEMBLE
211-Gallon SWIM POOL
4'x4'x5' WILD WEST PLAY HOUSE
50-Inch Tall Punching Toy "BUMPY"
BACKYARD . . . FUN FOR ALL
YOU GET EVERYTHING FOR ONE LOW PRICE!
NO MONEY DOWN
$48
Fun for all . . . Here's everything you need for your own Amusement Center . . . ready to set up in your back yard. The children will entertain themselves all day . . . Exclusive at Franklin Union!
- Big 4-Play Swing that includes:
- Lawn Swing
- Slide
- Trapeze
- Sky Glide
- 2 Chin Bars

Plus:
- Beach Ball
- Bumpy Punching Toy
- Swim Pool
- Wild West Play House

OPEN 'TIL 9 P.M. NIGHTLY
Franklin Union
TRUST US . . . OVER 5 MILLION HAVE SINCE 1898
GRANITE CITY . . . 19th & Delmar . . . GL 1-7474
NO MONEY DOWN!
ALTON, ILLINOIS 300 East Broadway Open 'til 9 p.m. Nightly
NORTHWEST ST. LOUIS Union and Natural Bridge Open 'til 9 p.m. Nightly
GRANITE CITY 19th and Delmar Open 'til 9 p.m. Nightly
DOWNTOWN ST. LOUIS 11th and Franklin Open 'til 9 p.m. Nightly
EAST ST. LOUIS 227 Collinsville Ave. Open 'til 9 p.m. Mon. and Fri.

Atty. General Questions Validity of Townships

Illinois Attorney General William Clark on Thursday questioned the validity of Illinois township government, and ruled that weighted votes cannot cure its failure to meet "one-man, one-vote" standards.

Clark's doubt about constitutionality of the township system is based on the fact that a township supervisor is a member of the county board. He also cited the lack of a requirement that board members be related by number of electors.

He asserted that Illinois law governing composition of boards of supervisors does not comply with U. S. Supreme Court rulings. However, he noted that, pending any basic change in apportionment, the Illinois Supreme Court has been upholding counties' right to continue extending and collecting taxes.

Funeral of Sister

Funeral services were held this morning in East St. Louis for Mrs. Ellen Gray, 48, East St. Louis, sister of Harry Hellon of Granite City. Mrs. Gray died Thursday in the Castlehaven Nursing Home, Swansea. Burial was in Mount Lebanon Cemetery, St. Ann, Mo.

Man Stricken, Falls

Mathew Thomason, 2220 Dewey avenue, became ill and collapsed, striking his head, at 11:40 a.m. Friday at the Edison avenue entrance to the Granite City city hall. He was taken by ambulance to St. Elizabeth Hospital for treatment.

West Granite

MRS. LOUISE POTILLO
2445 Illinois Avenue
TR 6-8298

SISTERHOOD DINNER

The Sisterhood of Dewey Avenue Methodist Church met Wednesday for a building fund dinner and quilting day.

The morning was spent sewing, and a pot luck meal was served at noon to Rev. and Mrs. John Amsbury, Mesdames Lou Ann Berry, Eva Pulley, Mary Bunn, Joyce Fricke, Alma Burnett, Gladys Potillo and grandson, Brad Lane, Edna DuFrain, Benola Bilyeu, Geneva Grundon, Fern SanSouci, Lottie Squires, Pauline Squires, Louise Potillo and son, Kirk, Edith Rhodes, Florence Kellbach, Merle Akeman, Emma Elmore, Iva Nichols, Alma Davis, Mary Elmore, Mayme Waggoner and grandson, Mark Mercer, Mable Greer, Mr. and Mrs. James Goleanor, Mr. and Mrs. Frank Felker and daughter, Mary, Mr. and Mrs. J. C. Sparks, Mr. and Mrs. Wilson Legate, Elwood Cuppett jr. and Misses Glenda Hertz, Norma Rains, Diane Humphrey, Kathy Felker and Carolyn Lamm.

* * * *

BROWNIES RECEIVE LETTER FROM VIETNAM

Brownie Troop 734 met Wednesday afternoon with the leader, Mrs. Margarette Bartn, and co-leader, Mrs. Pauline Jones. Terri Jones gave the Brownie promise.

A letter from the troop's "adopted brother" in Vietnam was read. Games were played and the girls sang.

Plans were made for a hike in the near future. Those present were Sherrel Barton, Kathy Domitrovich, Lucinda Ebling, Mary French, Kimberly Gale, Lisa Gracey, Terri Jones, Mary Juhasz, Brenda Legens, Rhonda Tadlock, Tina Penrod, Carol Whitford, Pamela Walker, Janet Gafford and Rhonda McKenzie.

* * * *

17TH BIRTHDAY

Lynn Squires, son of Mr. and Mrs. Stuart Squires, 2435 Edwards street, celebrated his seventeenth birthday Friday evening at a family party.

Those present were Mr. and Mrs. Paul Klaus, Mrs. Lottie Squires, Mr. and Mrs. Jerry Potillo and children, Sandra, Mark, Beth and Kirk, Mrs. Geneva Felker and daughters, Mary and Kathy, and Paula Squires, sister of the honoree.

* * * *

PLAN FOR BANQUET

Th Leaders class of Dewey Avenue Methodist Church met Saturday evening. Opening prayer was given by Rev. John Amsbury.

Jerry Potillo, president, was in charge of the business session. Plans were made to participate in the Easter offering of the church, and tentative plans were discussed for a father-son banquet in June.

The devotion, "Why the Shamrock?" was presented by Mrs. Geneva Felker. Hosts for the evening were Mr. and Mrs. Frank Felker and Mr. and Mrs. Edward Kessler. Others present were Rev. and Mrs. Amsbury, Mr. and Mrs. Donald Sexton, Mr. and Mrs. Hubert Jenkins, Mr. and Mrs. Durward Book, Mr. and Mrs. Jerry Potillo, Mr. and Mrs. Charles Hileman, Pam Kessler and Mary Felker.

Mrs. Olive Little, 86, 50-Year Resident, Dies

Mrs. Olive M. Little, 86, of 1939 Benton street, ill for the past eight weeks, passed away at 5:10 a.m. Saturday at the Carr Nursing Home, East St. Louis. She had resided there since October.

Mrs. Little, who was born in Macoupin county, Ill., was a Granite City resident 50 years. Her husband, James A. Little, died 15 years ago.

She leaves two sons, Dale and Lloyd Little, both of St. Louis; a brother, William Thompson, Denver, Colo.; a sister, Mrs. Amelia Davidson, Carlinville, Ill.; 10 grandchildren, 14 great-grandchildren and one great-great-grandchild.

Services were held today at 10:30 a.m. today at First Baptist Church, with burial at Sunset Hill Cemetery. Arrangements are given in the obituary column.

Tri-City Park

MRS. LEOLA TUCKER
1234 Edwardsville Road
TR 6-7227

BIRTHDAY CLUB MEETS

Mrs. Linda Bone, 2521 Ivy lane, entertained her birthday club Wednesday afternoon.

Games were played and several prizes were awarded.

A dessert luncheon was served to Mesdames Leona Pyles, Leola Tucker, Bessie Young, Pat Varady and daughter Candy, Glenna Staggs and daughter Crystal, Carol Cuccatti and children, Angela and Phillip, Veda McClelland, Ruby Pyles, Ella Thompson, Blanche Young, Kevin Meadows, Cheryl Schoolfield, Darren Bone and Jill Bledsoe. A cash gift was presented to the honored guest, Mrs. Bone.

The next meeting will be with Mrs. Ella Thompson, 1205 Rhodes street.

* * * *

MISSIONARY ADDRESSES WOMEN'S COUNCIL

The Women's Missionary Council of Tri-City Park Tabernacle met Thursday morning. Marge Hildreth was in charge of the devotional service, and guest speaker was Linda Stine, a missionary to Jamaica.

After the worship service, a birthday dinner was held in honor of Ola Burris, Dora Stroud, Malinda Arnold and Ella Thompson.

The tables were decorated in keeping with St. Patrick's Day.

Secret pals exchanged gifts for St. Patrick's Day.

Ladies present were Mesdames Ella Thompson, Ola Burris, Fenia Arnhart, Elsie Mathenia, Marge Hildreth, Malinda Arnold, Grace Hecht, Mable Simmons, Dora Stroud, Mildred Rushing, Viola Belmer, Dolores Townsend, Glenna Staggs and daughter Crystal, Opal Holman, Elma Rudnicki, Leola Tucker, Frances Shoemaker, Carol Cooper and daughter, Carol Denise, Rella Knapp and son, Michael, and missionary evangelists Linda Stine and daughter, Renee.

—GO TO CHURCH SUNDAY—

We Repair & Service
Garage Doors
New Door Installation
also
Openings Altered
ELECTRIC OPENINGS
FREE ESTIMATES
GRANITE CITY GLASS CO.
18th and Edison
TR 7-5400 -:- TR 7-5401
DON ADAMS DEAN MABERRY

Federal and Missouri State
Income Tax Returns PREPARED
V-R Tax Service
ROY E. NORTON
1930 Edison TR 7-8800
Call for Appointment

Spruce Up Your Home For Spring!!

IT'S LIKE BUYING 2 YARDS OF CARPETING FOR THE PRICE OF ONE!

FREDMAN BROS.

1/2 OFF CARPET SALE

GIGANTIC MAJOR MILL PURCHASE MAKES THIS SALE POSSIBLE

BRAND NEW 1966 LUXURY CARPETING
NEWEST DECORATOR COLORS AND TEXTURES!

These are not odds and ends, not leftovers, but brand new full rolls of better quality carpeting . . . the result of a startling mill purchase of 50% off wholesale prices. Colors galore: Beiges, Blues, Reds, Golds, Browns, Blue-Greens, Tweeds. YOUR CHOICE AT ½ OFF. Look for the RED Tag Specials!

DUPONT 501 NYLONS--ACRYLICS--WOOLS--HERCULONS

DuPont Looptex Nylon Pile
Reg. Tag Price $5.99
Rugged mono-level texture; pure Virgin Nylon Yarns. 3-Yr. Wear Guarantee
NOW $2.99 SQ. YD.
30 Sq. Yds. Installed with Padding $157

DuPont Continuous Filament Nylon Pile
Reg. Tag Price $7.99
Luscious cobblestone — in your choice of 5 brite-weve colors 5-Yr. Wear Guarantee
$3.98 sq. yd.
30 Sq. Yds. Installed with Padding $187

501 Cont. Fil. Nylon Pile
Reg. Tag Price $12.99
DU PONT'S FINEST YARN woven into exciting hi-lo effect. Gold, Beige, Avocado, Cocoa, & Green. 5-Yr. Wear Guarantee.
NOW $6.49 SQ. YD.
30 Sq. Yds. Installed with Pad, $282

Tip Sheared Acrylic Pile
Reg. Tag Price $7.99
Hi-style deep-pile Acrylic Yarns in your choice of beauty-bond colors. Guaranteed Moth-proof for life of the carpet.
NOW $3.98 SQ. YD.
30 Sq. Yds. Installed with Padding $187

100% WOOL CARPET
Deluxe Wilton Weave
Reg. Tag Price $13.95
Beautifully designed 3 wire wilton carpet. Made the old fashioned quality way to last for years. Gold, Beige, Grey.
Now $6.98 sq. yd.
30 Sq. Yds. Installed with Padding $297

HEAVY DELUXE QUALITY
Du Pont 501 Nylon
Reg. Tag Price $9.99
Famous Du Pont Nylon in smart scroll design. Guaranteed moth proof for life of the carpet. Off White only.
Now $4.99 sq. yd.
30 Sq. Yds. Installed with Padding $219

HUGE SELECTION OF LUXURIOUS
9x12 RUGS
Wools—Nylons—Acrylics
Newest Decorator Colors!
REG. $99 TO $149
NOW 1/2 OFF!

COMMERCIAL CARPET
5-Yr. Guarantee on This DuPont Spun Fibre Carpet
Available in Jute or Rubber Back
TESTED AND APPROVED FOR
Auto Showroom — Schools — Theaters
Restaurants — Motels — Clubs — Bowling
Apt. Houses — Drug Stores — Banks — Hotels

BUILDERS & CONTRACTORS
Special Prices Available To Qualified Persons -- Let Us Bid Your Next Job!

UP TO ½ OFF
ON ALL HOOVER, LEWYT, WESTINGHOUSE, AND SHETLAND
SWEEPERS and SHAMPOOERS.

AND TO KEEP YOUR NEW CARPET LOOK NEW GET YOURSELF A...

NEW HOOVER CLEANER!

Top Quality! Modest Price!

Gets dirt other cleaners can't get because it beats, as it sweeps, as it cleans. Gentle vibration brings deep imbedded dirt to the surface, where it's swept up and carried into the over-sized Throw-away Bag. It saves carpets — saves time — saves work, because it rolls easily on wheels.

MODEL 35

ONLY $34.88 MODEL 444
NO DOWN PAYMENT

- Triple action cleaning.
- Rug thickness adjustment.
- Jumbo Throw-away Bag.
- Two-speed motor gives 50% more suction for the tools, which are optional extras.

FREE SHOP AT HOME SERVICE
SAME LOW PRICES AS IN OUR STORE
Call GL 2-5160
Ask for Mr. Fredman.
Suburbs Call Collect

OPEN
Mon., Thurs., Fri.
9 A.M.-8:30 P.M.

FREDMAN BROS. Furniture
NIEDRINGHAUS AND DELMAR AVE. GRANITE CITY GL. 2-5160

YOUR STORE FOR...
★ QUALITY DIAMONDS
★ FAMOUS WATCHES
★ GIFTWARE
★ LUGGAGE
★ CAMERAS
★ TYPEWRITERS
Home of Bonded Notorized Guaranteed Diamonds
EASY TERMS
19th and Delmar Ave.
Downtown Granite City
HURWITZ Jewelers
Traditionally Fine Jewelry Since 1907 ...
Eastgate Plaza Center,
E. Alton, Illinois

BELLEMORE
Bellemore Shopping Center
1 HOUR
3210 Nameoki Rd.
CLEANERS
KEEP YOUR CLOTHES FRESH AS A ROSE
100% UNION SHOP TR 6-9361
Between Reese Drugs and Mrs. Siebold's Bakery

SPECIAL THIS WEEK, MARCH 22, 23, 24, 25
ANY 4 OF THESE GARMENTS
REGULAR PRICE 65c EACH—SAVE 65c
- Pants
- Slacks or Skirts
- Sweaters

MIX OR MATCH $1.95
PLEATS EXTRA

WHAT SHOULD YOU LOOK FOR IN YOUR DRY CLEANER?
SERVICE!
The "Magic Ingredient" in a dry cleaner is service; full service, top-quality service.
Bellemore One Hour Cleaners uses the newest style of equipment—your only cleaner with electronic controls. Service in one hour on Saturday at no extra charge.
Service that includes experience in every phase of dry cleaning—especially in spot or spots removal.
COME IN TODAY AND KEEP YOUR CLOTHES FRESH AS A ROSE

BONUS SPECIAL—MARCH 22, 23, 24, 25
ANY 3 OF THESE GARMENTS
REG. PRICE $1.30 EACH
PLAIN OR 2-PIECE
- Ladies' Dresses
- Men's or Ladies' Suits
- Men's or Ladies' Long Coats

$2.95
PLEATS EXTRA

WE GIVE DOUBLE TV STAMPS WITH ALL GARMENTS PICKED UP ON FRIDAY — EVERY FRIDAY
NO EXTRA CHARGE FOR FAST SERVICE EVEN ON SATURDAY
WE CARE

Medi-cash, State Farm's new hospital policy, pays you in cash—money to spend as you wish—while you or any qualified member of your family is hospitalized. Call me or drop by for all the details!

ROY THEBEAU
3516 Nameoki
TR 6-8258

JOE HASSLER
3727 Nameoki
TR 7-4918

ED NICHOLS
3014 Madison
TR 6-8728

MIKE TOUNDAS
1801 Pontoon
GL 2-3123

GERALD THEBEAU
3516 Nameoki
GL 1-7507

HARRY THEBEAU
1511 Fifth St.
TR 6-7970

STATE FARM INSURANCE
STATE FARM MUTUAL
AUTOMOBILE INSURANCE COMPANY
Home Office: Bloomington, Illinois

☆SOCIETY☆

Shower Honors Miss Krauskopf

Miss Faye Krauskopf, who will be married Friday to Marshall Dyer, was guest of honor Sunday afternoon at a miscellaneous shower given by Mrs. Jack Dyer in the fellowship hall of St. John United Church of Christ.

Small tables were decorated with milk glass containers holding spring flowers in pastel colors, and above the serving table adorned with a centerpiece of white pom pons and greenery, were suspended white wedding bells. The gift table held a large silver slipper filled with flowers.

In games, prizes were awarded to Miss Lana Landman, Mrs. Carolyn Smith, Mrs. Norma Abenroth and Mrs. Doris Bachteler.

Others present to whom a dessert course was served were Mesdames Bertha Schaper, Helen Onesky, Barbara Onesky, Mary Lou Pence, Maida Rice, Rosalie Hill, Erna Hunter, Pat Pilcic, Elizabeth Wisnick, Lynn Singleton, Donna Theis, Opal Gustus, Mignon Abenroth, Florence Hadaller, Shirley Long, Wanda Bell, Mary Brackett, Donna Watson, Marie Dyer, Margaret Amisch, Geraldine Thomas, Jeanne Dyer, Virginia Conklin, LaVerne Krauskopf, and Misses Marilee Krauskopf, Minne Krauskopf, Lynn Dyer and the honoree.

The wedding of Miss Krauskopf and Mr. Dyer will take place in St. Jacob, Ill.

DISPLAYING POSTERS for the Granite City Junior Service Club annual Fashion Show to be held March 31 at the Granite City high school are Mrs. Bernice Fitzpatrick (left), general chairman of the show, Miss Viola Raaf, manager of Libson Dress shop (center), and Mrs. Carol Shea, a probationary member.

New Hope Chapter Marks 67th Year

The 67th anniversary of New Hope Chapter 432, Order of Eastern Star, was observed Friday evening at a meeting in the Masonic Temple attended by about 100 persons.

Mrs. Ruby Branson, worthy matron of Rob Morris Chapter in East St. Louis, was guest of honor. Floyd Branson, worthy patron of the latter chapter, was a guest in the East.

New Hope Chapter was instituted by Rob Morris on March 17, 1899.

Special guests at the meeting were members of New Hope who received 25-year pins. They were Mrs. Alice Ralls, Mary Mary Rawlings, Mrs. Elizabeth Jones, Mrs. Juanita Colwell, Mrs. Sadie Scott, Miss Bertha Scott, Miss Mae Scott, Mrs. Ann L. Mueller, John Barks, Frank Jones and Roland Mueller. Another 25-year member is Mrs. Louise Lee, who was unable to attend the meeting but will be sent a pin.

Members of Granite Chapter will be guests of New Hope at the April 1 meeting, when the visiting officers will fill all stations.

Mrs. Sara Dempsey is worthy matron of New Hope Chapter and Jack Dempsey is worthy patron.

B&PW Club Observes Week

The Granite City Business and Professional Women's Club observed Business Women's Week last week by attending a district meeting at the Wishbone restaurant in Belleville and ended the week by attending the morning worship service at the Nameoki Methodist Church Sunday.

After the service the group went by bus to the Colonial Supper club in Rosewood Heights for dinner, followed by a tour in the afternoon through the Owens-Illinois Glass Works in Alton and the SIU-SW campus.

Mrs. Ruby Jackson served as chairman and about 25 persons participated.

SUSAN MARIE HOWARD CELEBRATES BIRTHDAY

Susan Marie Howard, daughter of Mr. and Mrs. Merl Howard, celebrated her birthday Saturday afternoon at her home, 2320 Cardinal avenue.

Born on St. Patrick's Day, Susan was six years old and those enjoying the party with her were her brother, Ronald, Debbie Townsend, Kimberly O'Dell, Lori Ann Crockarell, Betty Jo and Janice Koller, Linda, Cheryl and James Hileman, Janet, Cynthia, Ricky and Judy Hoelter, Cynthia and Mark Howard, Mrs. Evelyn Hileman, Mrs. Maxine Hoelter and Mrs. Shirley Crockarell.

PARTY FOR PINOCHLE CLUB

Mrs. Laura Lewis, 2305 East 24th street, entertained the Jolly Twelve Club Thursday.

After a noon dinner, the group played pinochle and prizes were won by Mrs. Adaline Schwander, Mrs. Katheryn Smithson, Mrs. Sophie Parker, Mrs. Marceline Jung and Mrs. Charles Sparks. Others present were Mrs. Jean Barnes and Mrs. Myrtle Ryan.

GUESTS AT MILLER HOME

Mr. and Mrs. Lawrence Miller, 2421 Sunbury drive, had as weekend guests their son and daughter-in-law, Mr. and Mrs. David Miller of Carbondale. Additional guests Sunday were Mr. and Mrs. Harry Priestley and their daughter, Becky, of Sparta, Ill.

Dinner is Held For Past Officers

David John and Mrs. Floyd Henley were host and hostess to the Past Officers group of Gabriel Shrine 78, White Shrine of Jerusalem, at a pot luck dinner in the home of Mr. and Mrs. John Saturday evening.

A short business session was conducted with Mrs. Max Merz, president, in charge, and an election of officers was held. The new officers include Mrs. William Cariss, president; Arthur Talbot, vice-president; and Miss Friede Michel, secretary-treasurer.

Those present were Mr. and Mrs. Edward Baskette, Mrs. John Harbig, Mr. and Mrs. Ira Medcalf, Mrs. Merz, Miss Michel, Mr. and Mrs. Floyd Mitchell, Mr. and Mrs. A. J. Mueller sr., Mr. and Mrs. Roland Mueller, Mrs. Andrew Peters, Mr. and Mrs. William Pennock, Wayne Richardson, Mrs. John Shearer, Mrs. Louis Spohr, Mr. and Mrs. Arthur Talbot, Mr. and Mrs. Robert Thomas, Mr. and Mrs. Toy Johnson, Mr. and Mrs. John and Mrs. Henley.

Altar Society Plans Events

The Altar Society of Sacred Heart Catholic Church met Thursday evening in the school cafeteria.

Mrs. Gail Gargac was in charge and offered the opening prayer. Plans were made to hold a series of physical fitness classes beginning Tuesday, March 29, at 8:30 in the school gym and for a luncheon June 16.

Mrs. Bessie Balcer was winner of a special prize, and the attendance award went to the sixth grade room of Miss Helen Modrusic.

Refreshments were served to 20 members by Mrs. Joe Motil and her committee.

Birthday Honors For Mrs. Corrie

The family of Mrs. Flo Corrie, 1235 Robin street, Venice, honored her Sunday with a surprise dinner party given at the home of a son and daughter-in-law, Mr. and Mrs. Gale Corrie in Collinsville, on her 75th birthday.

Those attending were Mr. and Mrs. Melvin Hovel and daughters Joan, Linda and Joyce of Belleville, Mr. and Mrs. Joseph Meade and Mr. and Mrs. Jerry Tonioli and children, Terry and Jerry of St. Louis county, Mr. and Mrs. John Corrie of Madison, Mr. and Mrs. Bruce Groshong and sons, Bruce and Tommy of Collinsville, Elmer Corrie and daughter, Retha, Mr. and Mrs. John Corrie and sons, Jerry and Jeff, Mrs. Marie Groshong, and the honoree, all of Venice.

RETURNS TO SCHOOL

Miss Janet McLester, daughter of Mr. and Mrs. Edward McLester, 2332 Edison avenue, was at home from Normal, Ill., to spend the weekend with her parents. She was accompanied by two classmates at Illinois State University, Miss Janet McCluer, Elgin, Ill., and Miss Nancy Horton, Peoria. All three girls will graduate in June.

Sudholt Family Seeking Lost Black Poodle

Mrs. June Sudholt, 3222 Westchester drive, reported today that "Strutter," a male, black miniature poodle has been lost since Sunday morning. "Strutter" is the pet of Jill and Jacklyn Sudholt, and has a red and white collar.

Mrs. Sudholt said that the pet may not appear to be a miniature poodle, because he has not been clipped recently. A reward is offered, and anyone locating the dog may call T.R. 6-3791 after 5 p.m.

NANCY VUNOVIC HAS BIRTHDAY PARTY

Nancy Vunovic, daugter of Mr. and Mrs. Walter Vunovic, 2913 Dogwood dr., was honored Sunday with a surprise party, the occassion being her tenth birthday.

The twelve girls present enjoyed dinner at a restaurant and then attended a movie.

Those participating were Alice Daniels, Debbie Lawler, Peggy Byrd, Diane Gonwa, Connie Jackson, Pat Byrd, Leslie Barnett, Gwen Kuehne, Kim Benner, Elizbeth and Robin Shields and Carol Lynn Vunovic, a sister of the honoree.

Accompanying the group was Mrs. Sue Barnett and Mr. and Mrs. Vunovic.

PARENTS AND FRIENDS CLUB MEETS

The Parents and Friends Club of St. Joseph's Church met Thursday evening with Dr. J. R. Vasiloff, president, in charge, and plans were discussed for a rummage sale April 30, and for the school picnic May 24.

The attendance award went to Mrs. Frances Wilhelm's room and refreshments were served by Mrs. Vasiloff and Mrs. Betty Bieker.

RETURN FROM FLORIDA VACATION

Dr. and Mrs. G. E. Halyama returned Sunday from a stay of three weeks in Florida.

In Miami they attended a meeting of the American Proctological Society and in Fort Lauderdale Dr. Halyama attended a medical course by the University of Miami.

GET A ZENITH TV AS A TAG-ALONG BONUS

BY INSTALLING CARRIER CENTRAL AIR CONDITIONING NOW IN OUR OFF-SEASON

This special pre-season offer closes March 31, 1966.

Call us today for a FREE air conditioning survey. It takes just a short time. We'll quote you the exact price of quality Carrier equipment and installation and discuss our liberal financing terms.

TRIANGLE HEATING CO.

CALL SY 7-0366 WE 1-2988 EVENINGS TR 7-2110

301 E. CHAIN OF ROCKS RD.
MITCHELL, ILLINOIS

Authorized Carrier Dealer

YOUR RAINBOW STAMP STORE

Schermer's

OPEN EVERY NITE 'TIL 9 P.M.

LEO AVERY STAN

12TH AND MADISON AVE. MADISON

CHEF'S BEST **BREAD** 2 loaves 19c
Limit 2 Loaves with $2.50 Purchase

30-COUNT TIDY HOUSE **Sandwich Bags** .. 4 pkgs 19c

HICKORY SMOKED SLAB **BACON** Whole or Half lb. 59c

DON'T FORGET DOUBLE RAINBOW STAMPS TUESDAY!!

JACKPOT DAYS

$200 IN THIS WEEK'S BIG GIVE-AWAY

Mrs. Fred Honekamp, 2809 Benton St. Card not punched. Our Jackpot this week is $200. No purchase required, just be sure you have a Schermer Bros. Jackpot Card—if your name is chosen fom our Jackpot and your card is punched—you win.

WE CONTACT YOU!

Be Sure Your Card Is Punched

Lean Meaty **PORK STEAK** lb. 59c

JACK **SALMON** 3 lbs. $1.00

Swift Premium SLICED **BOLOGNA** 1-lb. pkg. 49c

Morrell Hot or Mild **PORK SAUSAGE** 1-lb. roll 49c
"Max" German Braunschw'ger lb. 49c
★ Swift's Premium Skinless Wieners 12-oz. pkg. 49c ★
Sargeant's Burger Cheese 8-slice package 29c

Fancy Roasting **CHICKENS** 4-5 lb. Avg. LB. 39c

OUR CHEF'S BEST **2% SKIM MILK** FULL GALLON 59c

Kraft's Salad or **COOKING OIL** quart bottle 65c

Scott—Jumbo 180 Count **Family Napkins** 29c
Scott—200 Count **Facial Tissues** 4 boxes 89c
New Pack Reg. or Drip **Sanka Coffee** 2 lb. cans $1.83
Tidy House **Color Bright** 2 11-oz. pkgs. 49c
Hawaiian Punch **Fruit Drinks** (and low calorie) 3 46-oz. cans $1.00
Aro Dressel **BISCUITS** 6 cans 49c

PLANT A PERENNIAL FLOWER ONCE —YOU'LL NEVER LACK A COLORFUL GARDEN OR LOVELY BOUQUETS.

SHASTA DAISY
CAREOPSIS
CARNATION
PYRETHIUM
ORIENTAL POPPY
GAILLARDIA
FOX GLOVE
DELPHINIUM
MUMS, IRIS
BABY BREATH
HOLLYHOCK
FALL ASTORS
COLUMBINE

EACH 49c

BLEEDING HEARTS	each 89c
CLEMATIS	each $1.49
HARDY PHLOX	3 for $1.19
DAY LILIES	each 98c
DAHLIA BULBS	each 49c
RUBRUM, HENRY OR REGAL LILIES	each 59c

Frost-Proof Cabbage Plants, Onion Plants, Onion Sets, Seed Potatoes, Berry Plants, Fruit Trees

JOHNSON GLO-COAT 30-oz. can $1.29
JOHNSON PLEDGE 14-oz. can $1.29
Tropicana Orange Juice Pure qt. 39c
Py-o-My White, Yellow, Devils Food **CAKE MIXES** pkg. 10c
PY-O-MY WHITE or CHOCOLATE **Frosting Mix** 10c

Piillsbury Cinnamon ROLLS - 9-oz. pkgs. $1.00

KAL CAN **DOG FOODS**
CHUNK BEEF IN GRAVY or CHICKEN PARTS . . . 5 14-oz. cans $1.00

PLANT TREES And HEDGE NOW!

6-8 Ft. MAPLE TREES $2.98
6-8 Ft. CHINESE ELMS $2.98
BLACK HILL SPRUCE, 2'-3' each $2.98
2'-3' WHITE PINE TREES $2.98
Japanese YEWS 18" 24" 2 for $5.00
California 2'-3' Size **Privet Hedge** 10 for $1.95, 100 for $14.95
LOMBARDI POPLAR TREES, 2'-3' 10 for $1.50
AMUR RIVER **Hedge** 100 for $11.95

PABST BLUE RIBBON	case 24	$2.99	plus dep.
BURGEMEISTER BEER	case 24	$2.49	plus dep.
Schlitz—Budweiser MILLER BEER	case 24	$3.89	plus dep.
BURGEMEISTER CANNED BEER 8 12-oz. cans $1	24 can case	$2.89	
8-Year-Old—Straight Bourbon KENTUCKY TAVERN	fifth	$4.19	
86 Proof Straight BARCLAY BOURBON	fifth	$3.49	
Grape, Blackberry, Cherry MOGEN DAVID WINE	qt. btl.	98c	

GOLDEN RIPE **BANANAS** lb. 10c

NANCY GOLD **SWEET POTATOES** 4 LBS. FOR 19c

SUNKIST **ORANGES-LEMONS** 3 doz. $1

Glenview & East Granite

MRS. LAURA SYKES
2901 Pershing Blvd.
TR. 7-1018

Girls of Junior Girl Scout Troop 704 of Webster school met Wednesday evening after school at the home of the leader, Pat Eaton, 2409 East 25th street.

The girls prepared a cake for a St. Patrick's Day party Friday. Girls present were Debra Bird, Cindy Childers, Mary Sartin and Wanda Gibbs.

* * * *

Several members of the local Church of God, 2904 Pershing blvd., took a trip to Decatur Saturday to help prepare a new campsite for use during the coming season.

The group recently purchased a 72-acre site with facilities capable of handling about 400 overnight in present cabin facilities. It will replace a former 15-acre camp.

The camps are used by the Church of God in Illinois for one week each year for a gathering of all the laymen in the state for evangelistic training and religious services. They also are used several weeks a year for youth camps and other meetings, and land is rented to other groups for similar purposes.

Six volunteers from the local church joined about 60 persons in Decatur Saturday to move all furniture and equipment from one site to the other. Another workday will be held in two weeks to paint all buildings on the new camp ground.

Those who attended were Pat and Eddie Deidiker, Bill and Gene Howard and Rev. and Mrs. Lewis Kujawski.

* * * *

Sheila Marie Whitt, daughter of Mr. and Mrs. Elmer Whitt, 2901 (rear) Pershing blvd., returned home Saturday after several days' stay at St. Elizabeth Hospital.

* * * *

Dennis Parker, son of Mr. and Mrs. Willard Parker, 3340 Palm street, was admitted Thursday evening to St. Elizabeth Hospital for tests.

* * * *

Pat Schillinger, Sheryl Sykes, Tony Wallis and Randy Raymond of Granite City were guests at a surprise party for Charlie Rogers jr. Saturday evening, given by Mr. and Mrs. Charlie Rogers sr. of Summit avenue, Glen Carbon.

* * * *

Mrs. Scott (Jan) Sykes, 2900 Pershing blvd., returned home Saturday after a brief stay at St. Elizabeth Hospital.

Vandalism at Plant

Vandals broken a window on the west side of the block plant at the Reeves Concrete Co., 2801 Circle drive, it was reported at 9:25 p.m. Sunday. A hasp was pried off the door to a ready-mix plant, and blocks were scattered around the block yard.

ID Records for Dogs to be Kept at Animal Shelter

Starting May 1, dog license records will be kept at the Granite City animal shelter to speed up identification of dogs picked up by the humane officer and for faster return of the pets to their owners.

Mrs. R. E. Chapman, president of the animal shelter board, said the licenses soon will go on sale at a cost of $1 for a male dog and $2 for a female. By state law, a certificate showing the animal has had a rabies inoculation must be presented when a license is purchased.

The animal shelter board met Thursday with Mayor Partney, City Inspector Jack Fricker and Building Inspector Orville Deltour. The resignation of Mrs. Harriet Juda was accepted with regret. She was an original board member.

Other members present were Mesdames Marilyn Brandes, Anita Eftimoff and Rosemary Meyer and Misses Lucile Macleod and Nellie Stevens.

Heads Regional Tourism

Ralph Stauder, production manager in the office of the Our Lady of Snows shrine, is the new president of the Region Eight state tourism council, it was announced late last week. He succeeds the late Eldon Hazlet of Carlyle. Madison county is one of the 11 counties in the region.

New State Police Dog

"King", a three-year-old police dog, is the new canine corps partner of Illinois State Trooper Leo Sprankle of Granite City, it was announced last week. They trained together for 30 days at a Vandalia school. "Rebel," the district's first such dog, died in November.

MORE ABOUT

Thefts at

Michael Bader, 3268 Willow avenue, at the Madison city hall at 2:30 a.m. Sunday while he and Kenneth Ellis, 21, St. Louis, were being booked by Madison police on speeding charges.

Officers found the tachometer in Ellis' car, and charged three passengers, David Dacus, 21, William Austin, 21, and John Cothran, 23, all of St. Louis, with disorderly conduct. Bader posted bond immediately and the St. Louisans were released on bond after spending the night in jail.

A tachometer valued at $20 was stolen from an auto owned by Andy Heiman, 1412 Oakland avenue, while it was parked at the Bowland lanes last week, he reported to the county sheriff's office Thursday.

Attempted Burglary

Burglars attempted to enter the home of John Daughtery, 5009 Lewis street, between 7 and 10 p.m. Friday, he reported to the sheriff's office. Metal on a storm door had been pried. Daugherty said he had heard dogs barking but that he did not see anyone.

Fifty feet of black water hose connected to 50 feet of red hose with a pistol grip nozzle, valued at $20, were stolen from Miller's garage, 20th and Adams street, last week, it was reported at 3:10 p.m. Thursday.

A 1955 green sedan owned by Wesley Grote, 2701 Denver street, was stolen from his home after 10:30 p.m. Thursday, he reported at 7:30 a.m. Friday.

Paul Veach, a truck driver, reported to Venice police Sunday that a truck tractor which had been parked at Sharkey's at Market street and Broadway for the past two months, was stolen sometime Sunday. He said the tractor is owned by Russell Richardson.

Elroy Lovins, 1206 Calhoun street, reported to Venice police Saturday that a transistor radio nad been stolen from his car while it was parked at Douglas and Weaver streets, Venice. The radio was silver in color and was in a leather case, Lovins reported.

Mother of Madison Alderman Dies

Mrs. Lenah Reeves of Eldon, Mo., the mother of First Ward Alderman Robert Donald Reeves of Madison, died at 6 p.m. yesterday, at her home. She had been ill for several years.

Born in Bellerieve, Ill., Mrs. Reeves had resided in the Quad-City area many years ago. She had lived in Eldon for the past 48 years. Her husband, Robert, died in 1948.

Besides her son, she is survived by one sister, Mrs. Jeanette Roth of St. Louis; and two grandchildren.

Funeral arrangements are given in today's obituary column.

$100 Fine for Theft

Shirley M. Ottinger, 2203 East 25th street, was fined $100 and costs Friday in magistrate's court on a charge of theft of under $150. The charge was filed March 11 by Granite City police.

Driving Charge Filed

Harold R. White, 4140 Division street, was arrested at 6:40 p.m. Sunday at 23rd street and Madison avenue on a careless driving charge. He was summoned for a hearing by April 6.

Speeding Charge Filed

John D. Baker, 2444 Edison avenue, was arrested at 5:40 p.m. Sunday at 2300 East 23rd street on a speeding charge. He was summoned for a hearing by Thursday.

Battery Stolen From Auto

A 12-volt battery valued at $30 was taken from his 1961 auto while it was parked in his garage Saturday night, George Greendonner, 2545 Madison avenue, reported.

Mrs. Lola Willis, 113 Venice Homes, reported to Venice police at 7:35 a.m. today that a new red and white bicycle was stolen from in front of her home Sunday night or early this morning. She said two bicycles were in front of the apartment, but only one was taken.

MORE ABOUT

6 File Petitions

honesty and integrity are beyond reproach, and I feel he is well quilified to hold this office.

"He is now a member of the County Board of Supervisors and serves as a member of the county finance committee.

"I will support him to the best of my ability, and I hope all will do the same. You will not make a mistake; he is not a part of any clique."

Elmores Parents of Son

Mr. and Mrs. Raymond Elmore, Rosewood Heights, East Alton, became parents of a son, Andrew Kevin, weighing six pounds, 10 ounces, Thursday at St. Joseph's Hospital, Alton. The mother is the former Miss Jean Carey, daughter of Mrs. Vera Carey of Granite City and the late Andrew Carey. Mr. Elmore is the son of Mr. and Mrs. Lyman Elmore of Mitchell.

Nurse Addresses Stallings PTA

The Stallings grade school PTA met Thursday night in the school gym with President Betty Cook in charge. The school nurse, Mrs. Margaret Roberts, gave a talk on Hepatitus.

A zoo trip, Springfield trip and police circus attendance were discussed and the group talked about a fund-raising project.

A nominating committee was appointed. Those named were Mrs. Erma Morrow, Mrs. Corrine Kreher and Miss Ann Johnson.

Junior Girl Scout Troop 453 presented the colors. Mrs. Morrow introduced Mrs. Doris Votaw, district chairman, Mrs. Denise Schmitz, troop consultant, and Miss Martie Michael, district advisor. Brownie Troops 254 and 530 and Junior Girl Scout Troops 453 and 222 gave the program, and the Girl Scouts presented an appreciation certificate to the PTA for sponsoring their troops.

Refreshments were served by first grade room mothers.

Play The New! Exciting Game . . .

MONEY-GO-ROUND

Card & Game Slips available at check lanes, courtesy counter or by mailing P. O. 35, College Park Station, Detroit, Mich., 48221. One Master Card and One Game Slip per adult customer per store visit.

© Copyright 1966 The Kroger Co.

WIN up to $500.00 Win $100 - Win $10 - Win $5 - Win $1

NO PURCHASE NECESSARY TO PLAY MONEY-GO-ROUND

Kroger

CENTER CUT HAM SLICES .... lb. $1.19

Luncheon Meat Specials
Mayrose Sliced Bologna
Hunter - Sliced Cooked Salami
Sliced - Spiced Luncheon Meat
Mayrose Pickle and Pimento Loaf
LB. 69c

Silver Platter Pork Cutlet .. lb. 79c
Silver Platter Rope Style Pork Sausage . lb. 69c
Skinned Whiting .... lb. 49c

Hunter or Kwick Krisp Sliced Bacon 1-lb. Pkg. 69c

Silver Platter Lean Pork Steaks Lb. 57c

Silver Platter Lean - Boneless Pork Steaks .. lb. 65c

Meat Items Sold As Advertised

FREE 100 COUPON Extra Top Value Stamps. With this coupon and purchase of two ½ gallons COSTELLO FROZEN DESSERT ½ gallon 69c. Coupon expires Wed. night, March 23, 1966. BONUS TOP VALUE STAMPS

New! Family Size, Country Club Beef Stew or Chili W' Beans No. 2½ can 79c
Kroger Saltines .... lb. box 25c
Kroger Brown N' Serve Dinner Rolls . 5 pkgs $1 Plain or Poppyseed

"Mix or Match" Country Oven Orange Parfait Ring or Old Southern Spice Cake . 2 for 49c
Bumble Bee Light Meat Chunk Style Tuna . 4 No. ½ cans 99c

Avondale Yellow Cling Peaches 4 No. 2½ Cans 99c

We Reserve the Rigth To Limit Quantities

50 Extra Top Value Stamps with your Mailer Coupon and purchase of Kroger White Bread 5 20-oz. Loaves $1

2-lb. Bag French Brand Bean / 2-lb. Can Kroger Vac Pac Coffee $1.39 2-Lb. Can Your Choice. Regular or Drip 3-lb. Can $1.99

FREE 25 COUPON Extra Top Value Stamps. With this coupon and purchase of Two pkgs. of CALIFORNIA DATES. Coupon expires Wed. night, March 23, 1966. BONUS TOP VALUE STAMPS

FREE 25 COUPON Extra Top Value Stamps. With this coupon and purchase of ½ gal. or more TROPICALO DRINK ½ gal. 49c. Coupon expires Wed. night March 23, 1966. BONUS TOP VALUE STAMPS

Prices Good Through Wednesday Night, March 23, 1966

Fix a Waldorf Salad Tonite

U.S. No. 1 Louisiana Sweet Potatoes .. Lb. 10c
U.S. No. 1 Florida Celery 2 stalks 49c
Large Vine Ripe Slicer Tomatoes 6 for 59c
Extra Fancy Washington Red Delicious doz. 89c
Tropicana Grape or Orange Drink One Half Gal. 49c Extra TV Stamps with Coupon
Extra Fancy Washington Golden Delicious 10 for 89c

Extra Fancy Washington Winesap Apples 3 Lb. Bag 49c

FREE 24 Karat Gold Plated Charm Bracelet. With purchase of any 50c Charm and first week coupon from the New! Kroger mailer with a $5.00 purchase.

FREE 8-oz. Avocado Country Craft Bowl With Lid. With this week's mailer coupon from the New! Kroger Mailer and a $5.00 purchase!

FREE Paring Knife. With this week's mailer coupon from the New! Kroger mailer and purchase of a Roast Slicer at 89¢

Save 42c on 3 Packages
DRIED BEEF Limit 3 pkgs. PKG. 29c

KOZYAK'S
2600 NAMEOKI ROAD TR 7-2178
OPEN EVENINGS 'TIL 8 P.M. CLOSE SAT. AT 5:30 P.M.

Grade "A" MILK Half Gal. 33c
SKIM MILK 2 half gals. 49c

CANNED Biscuits 4 cans 29c Limit 4

TOMATOES Fancy Carton 19c

FREEZER SPECIAL
CHOICE BEEF ROUNDS 60 to 75 lbs. LB. 65c
You get Choice Round Steaks, Swiss Steaks, Boneless Roast and Ground Round. (No Charge for Cutting)

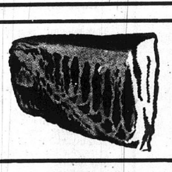

By the Piece SMOKED JOWL LB. 39c
Sliced ... lb. 49c

DINING CAR Coffee 1-Lb. can 69c

BORDEN'S GLACIER CLUB ICE CREAM ...... half gal. 49c

MORE ABOUT

Deputies Find

or eight men were playing cards at two tables; no money was displayed on the tables but there were sheets of paper for scorekeeping."

"At the south bar in the lounge a sign said the north bar was open. At the north bar, a man was behind the bar. We asked to be served beer, but the man said they were closed and were selling only soda."

2:12 a.m.—Luna Cafe, Chain of Rocks road, Mitchell. The door of the bar was locked but "we observed 13 people sitting at the bar drinking." Looking through the door, Clemons said he saw the bartender serve a bottle of beer to a man seated at the bar.

When they knocked and motioned for the bartender to open the door, he opened it, looked at them and then said, "We're closed; I just served the last drink." Twelve license numbers were taken in the lot.

Blocked by Inspector

2:36 a.m. — Orchid Lounge, Maryville road and Chain of Rocks road, Mitchell. As they approached the door a couple left the tavern. As they started to go through the door, the deputies were met by Andy Rapoff, described as a state liquor license inspector and as a brother of the licensee. They said he blocked the door and told them, "We're closed. We're running everyone out now."

Looking through a window over which venetian blinds were nearly closed, Clemons and Knezevich said they could see "many people inside with drinks." Two autos had left and they took five license numbers.

2:28 a.m.—Diamond Inn, Nameoki and Maryville roads. "There were noises of people talking and playing a bowling machine when we approached the door, but all drapes were drawn at the windows and we couldn't see inside."

'It's Probably Sheriff'

When they knocked on the door, a man called, "We're closed." They knocked again and Clemons said, "Aw, come on and give us a six pack." It became less noisy inside and they could hear someone trying to quiet the group. Another voice commented, "It's probably the sheriff."

A man came to the door, pulled the drapes apart, looked at the deputies and laughed, saying, "We're closed." Two cars left and they took the license number of a third. Several other autos had no plates.

Several other taverns were checked but found to be closed and vacant.

3:05 a.m.—Club Flame near Edwardsville. As they entered, a group of people was leaving. Jim Yates, described as the owner, greeted them and Clemons said he purchased three bottles of beer from a bartender for $1.50. Later, more beer was purchased. Over 100 persons were present, about a third of them women, and all appeared to be 21 years of age or older.

67 in Tavern at 4 A.M.

Counting 67 persons as they left the club at 4 a.m., the deputies said the bartender was still serving drinks. At that time, they jotted down 36 licenses.

Fraundorf told the Press-Record Saturday that "I am starting a drive in which the sheriff's office will report violations of liquor laws and the closing hour to County Liquor Commissioner Harold Landolt."

Commenting on the survey by the two nightriders, who were not on their regular duty hours, the sheriff said, "No formal charges will be filed on the sale or closing because our present law is too flimsy. We are accused of entrapment if a deputy buys beer after hours.

"There is nothing in the old ordinance about taverns having to close up—only that they are not to sell any liquor after the closing hour. This is forcing my office to report to the liquor commissioner any incident where a tavern is open and selling after hours.

Nameoki, Chouteau Hot Spots

"Nameoki township, with 26 taverns, and Chouteau township, with 16 taverns, are two of the hottest spots where we have difficulty with taverns.

"As you know, I do not have as much manpower to enforce liquor violations as I would like; I have only 15 nightriders to enforce all the laws, and there are 112 taverns in the unincorporated area.

"The old ordinance is creating a big problem. The few taverns that have been violating the law over and over are forcing the others to do the same to meet competition.

"Granite City and Venice have liquor sale and closing laws that can be enforced; they have to obey the laws while taverns in the unincorporated area run wide open. Of course, Madison stays open until 4 a.m., out of step with the county.

"Enforcement of tavern closing hours is important in reducing problems of crime, vice and traffic dangers. Yet I am unable to enforce the county liquor ordinance, set by the board of supervisors, because it does not have any teeth in it."

NOW OPEN
TO THE PUBLIC
ELK'S CLUB
CAFETERIA-RESTAURANT
LUNCH ONLY
11 to 2 O'clock Daily
Except Sunday

Pontoon Beach & Stallings

MRS. MABEL KENNERLY
3833 Lake Street
WE 1-0182

Den Two of Cub Pack 98 met Wednesday evening with Mrs. Judith Ren. The meeting opened with the cub scout promise. The boys said the law of the pack and explained what it means.

The cubs made costumes for the pack meeting and practiced a program. Refreshments furnished by Mrs. Mabel Kennerly were served to Robert Sleka, Mike Ren, Robin Baker, Bob Miller, Mike Williams, Mike Sanders and Edward Kennerly.

* * * *

Brownie Troop 530 met Wednesday evening at Stallings school with Mrs. Faye Perigo. The girls said the Brownie promise and pledge to the flag, played games outdoors and practiced for the PTA meeting.

Girls present were Karen Perigo, Tami Moser, Kathie Morris, Joyce Pitts, Jerrie Boone, Rhonda Carver, Bonnie Brown, Cindy Garber and Diane Willoughby.

* * * *

ST. PATRICK PARTY

Brownie Troop 254 met Thursday evening with Mrs. Zoe Schoolfield and Mrs. Verneasa Siebert. The girls gave the Brownie promise, sang, rehearsed for the PTA meeting, played games outdoors and held a St. Patrick party.

Girls present were Rebecca Boyles, Janet Bunselmeyer, Shirley Cawley, Pattie Lynn, Paula Morrow, Sharon Bittick, Mary Humphrey, Cynthia Meyer, Janice Newberry, Carla Reynolds, Becky Schoolfield, Lela Strong, Kim Wheatley, Brenda Barton, Julia Siebert, Cynthia Duncan, Robert McKeal, Terri Tucker, Kathy Rochester and Robbin Hayden.

Portell Transferred

Circuit Clerk Willard Portell, 2631 Edward street, was transferred Friday from St. Elizabeth Hospital to McMillan Hospital for continued treatment, and is in improved condition. He was in the local hospital one week.

MORE ABOUT

Hearing Set

compiling data on the number of accidents and fatalities at the crossing for presentation to the ICC members. He is requesting any persons with such information to let him know. Records at the state police district office also are being reviewed.

"While a lot of those persons at last week's meeting didn't hold out much hope for getting anything done immediately," the pastor said, "I'm sure we can get action now, especially since there is a quick response from the commerce commission."

Housewives of the Hills Terrace area posted informational pickets at the crossing over a week ago — a few days after a mother-daughter fatality at the crossing on March 8.

MORE ABOUT

Public Water

City post office, went into use in August 1964 with mounted route delivery.

Meanwhile negotiations had begun with the Illinois Power Co. to provide gas service for the area. This project, like the water district, moved along rapidly with gas lines built into the area by the power company. Gas service throughout the Mitchell area was initiated on May 28, 1964, just eleven days after the water district turned on its first service.

Gas service was begun for about 350 homes on the south side of bypass 66 and approximately 450 homes on the north side of the highway.

Further evidence of growth in population throughout the area came in 1964 when town officials announced that it would be necessary to split Voting Precinct One at Mitchell because it had twice as many registered voters as permitted by law. In the 1964 April primary election, the precinct recorded 1619 registered voters, with 818 of them voting.

In June 1964, the Madison county board of supervisors split the old No. One Precinct into two precincts, creating No. 4 polling place. The New York Central Railroad became the dividing line, with all of the area west of the railroad becoming precinct No. 4, and the remainder continued as precinct One east of the railroad.

MORE ABOUT

Venice to

uled for sweeping by the street department.

No-parking signs are posted by the street department on streets that are to be swept, but frequent violations have been occurring, it was noted.

The mayor asked Chief DeWitt to put warning tags on the cars on the first occasion they are found in violation, and to issue arrest tickets for all second offenses.

Chief DeWitt reported to the council that his department made 30 arrests during February, with 21 of the cases sent to court. The city received fines totaling $295 as a result of disposition of these cases.

Two of those arrested were turned over to the Madison police department, one was released to the Illinois Youth Commission, one was released without charge, one was arrested to be returned to Omaha, Neb., two were ordered to report to the chief of police, one was released to the Granite City police department and one was released to the Brooklyn police department.

GCHS Band to Give Concert Thursday

Granite City high school band will present its final concert of the 1965-66 winter season at 8 p.m. Thursday, in the senior high school auditorium, it was announced today by Louis E. Meek, GCHS band director.

A portion of the concert will be devoted to works performed by the local students Friday, when they appeared at the Music Educators' National Conference held in Kansas City, Mo.

FUEL OIL? CALL LINDY'S
TR 7-1809

Gateway Loan Corporation
1223 MADISON AVENUE
Half Block North of Schermer's Mkt.
TRiangle 7-7300
"Your Gateway to Money Needs"
Harvey Miller Wants to Know

Need a
FAST
FIFTY?
You May Borrow
$50 For 30 Days
Your Cost Is Only $1.50

OUR MONTHLY PAYMENT PLAN

Borrow $120.00 Pay Back $ 5.00 Monhtly—Plus Interest
Borrow $192.00 Pay Back $ 8.00 Monthly—Plus Interest
Borrow $240.00 Pay Back $10.00 Monthly—Plus Interest
Borrow $300.00 Pay Back $12.50 Monthly—Plus Interest
Borrow $498.00 Pay Back $20.75 Monthly—Plus Interest
Borrow $600.00 Pay Back $25.00 Monthly—Plus Interest
Borrow $798.00 Pay Back $32.25 Monthly—Plus Interest

At the monthly rate of 3% on loans of $150.00 or less, 2% on balances above $150.00 up to $300.00, 1% on all balances in excess of $300. Loan can be paid off at any time and interest is charged only for the actual time you keep the money on your unpaid balance . . . Loans made to Men or Women. Confidential Service.

HOURS: Mon.-Thurs. 9:00-5:00 - Friday 9:00-7:00 - Saturday 9-12

Mitchell

MRS. LOIS WEEKS
129 E. Chain of Rocks Road
WE 1-1493

JOINS AIR FORCE

Terry Dean Richardson, 19-year-old son of Mr. and Mrs. Francis W. Richardson, 151 Voight place, has enlisted and left last week for Amarillo Tex., where he will receive basic training in the Air Force.

A June graduate of Granite City high school, he has a twin brther, Jerry, and a sister, Miss Judy Richardson.

* * * *

Boy Scouts of Troop 41 will hld their tenth annual fish fry Friday evening at the old parish hall, Mitchell to benefit the summer camp fund.

* * * *

HOME FROM NEW JERSEY

Miss June Presley, 317 East Chain of Rocks road, returned Friday from Ft. Dix, N. J., where she spent the past four months visiting her brother and sister-in-law, Sgt. and Mrs. James Presley and family. Her niece, Tammy Presley, accompanied her here for a visit.

* * * *

SURGERY PATIENT

Mrs. Clayton Presley of Presley's Market entered St. Elizabeth Hospital Sunday to undergo surgery.

Newland Arraigned

Carl F. Newland, former Granite City pastor and former president of the controversial Presidential Investment Co. in Missouri, surrendered at Kansas City, Mo., Friday on a grand jury indictment returned two weeks ago, charging misuse of funds. Released on $2500 bond, he left to surrender on a St. Louis indictment. He had last been reported in Galesburg, Ill., after moving from Kansas City.

RETURN FROM FLORIDA

Mrs. Brenda Podner and son, Bradley, 514 English place, returned home Friday from Wildwood, Fla., where they spent two weeks visiting her mother.

* * * *

SCOUTS SEE CAPITOL

Senior Girl Scout Troop 259 and the leader, Mrs. Judy Stille, and co-leader, Mrs. Jeri Schieb, assisted by Mrs. Wilma Hancock and Mrs. Gladys Green, left St. John's Church Saturday morning for a trip to the Illinois capitol in Springfield.

The girls stayed at an inn and enjoyed swimming Saturday and Sunday in the indoor pool. They visited the capitol, Lincoln's tomb, the Illinois State Museum and Lincoln's home.

Scouts making the trip were Karen Bettrof, Nancy Woods, Linda Green, Linda Hancock and Marie and Brenda Schieb.

Madison

MRS. LENNA WILLIAMS
1638 Sixth Street
TR 7-0317

HONORED AT SHOWER

Mrs. Elaine Chamberlain was honored with a pink and blue shower Thursday evening at the Temple Baptist Church, given by the ladies of the church.

The room was decorated in keeping with the event. The gift table was covered with packages .

Refreshments were served to Mrs. Rose McIntire, Mrs. Addie Dunn, Mrs. Allie Willmoth, Mrs. Viola Morgan, Mrs. Irene Russel, Mrs. Marilyn Jones, Mrs. Thelma Shanon, Mrs. Anna Bell Norton, Mrs. Thelma Sipes, Mrs. Elouise Bourland, Mrs. Betty Cook, Mrs. Dorthula Taylor, Mrs. Mary Arnold, Mrs. Edna Chamberlain, Mrs. Lula Duryea, Mrs. Nell McElroy, Mrs. Myrtle McIlvoy, Mrs. Violet Davis and Miss Mary Ann Chamberlain.

* * * *

MRS. PODNAR HOSTESS

Mrs. Ann Podnar was hostess to the MAS Card club in her home, 1818 Second street, Wednesday evening. Prizes were awarded to Mrs. Winnie Sasyk, Mrs. Vera Smolar and Mrs. Marie Mushill.

Other members present were Mrs. Marian Dittman, Mrs. Irene Hatscher and Mrs. Mary Nowicki. Dessert and coffee were served by the hostess. Mrs. Mushill will entertain at her home in East St. Louis April 27.

* * * *

Mrs. Frances Janek was hostess to the Junior Thursday club at her home in East St. Louis Thursday evening. Games were played, with Mrs. Sharon Dent, Mrs. Vicki McQuay, Mrs. Vackie Frizzell, Mrs. Dorothy Patton and Mrs. Janek taking part.

Prizes were awarded, and the hostess served refreshments. Mrs. Dent will entertain the group in her home April 21.

75 DeMolays Observe Founders Day Sunday

In observance of DeMolay Founders Day, 75 local DeMolays and parents attended services yesterday morning at the First Presbyterian Church. A special welcome was given the group by Rev. Dr. David Maxton, who extended congratulations to Roger Mathews on his recent election as master councilor of the Granite City chapter.

Special tribute also was paid to Mrs. Verna Stuart for the 33 years DeMolay leadership by her late husband, "Uncle Jimmy."

The scripture reading was by Emery Ackerman, a DeMolay.

Youth Fined $50, Costs

Mark D. Largent, 17, of Dover, Tenn., was fined $50 plus $5 costs Thursday in magistrate's court on a charge of illegal possession of liquor. He was arrested by Granite City police last week.

Concealed Gun Charge

James Stephens, 28, St. Louis, was arrested at the Salle Ann Shop, 19th street and Edison avenue, at 6 p.m. Saturday on charges of intoxication and carrying a concealed gun. He was held pending release on bond.

FOR LUMBER
CALL LYBARGER GL 2-3107

BE COMFORTABLE
with...
COMFORT
Heating and Air-Conditioning

3000 Myrtle, TR 6-2626
24-HOUR SERVICE

Cohen's Sweepstakes
LAST WEEK'S WINNERS

NEW CONTEST WEEKLY
1st Prize $50
2nd Prize $25
10 THIRD PLACES 1000 EAGLE STAMPS
★ New Contest Each Week
★ 1 Ticket for Each $1 Purchase
★ No Limit to the Number of Times You May Win

$50 WINNING NUMBER 513849
$25 WINNING NUMBER 495860

1000 EAGLE STAMP WINNERS

501306	495916	513103
	479773	
509748	479491	502406
482798	511955	489308

12 QUAD CITY WINNERS EACH WEEK

Cohen's
2301 ILLINOIS AVE.
TR 6-8374
WHERE MA SAVES PA'S DOUGH
OPEN MON., TUES., WED. 'TIL 7 P.M.
Thurs., Fri., Sat. 'til 8:30 P.M.

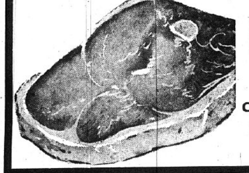

U.S.D.A. CHOICE
ROUND STEAKS
All Center Cut LB. 89c

DON'T FORGET
TUESDAY
DOUBLE STAMPS

Armour's CAMPFIRE BACON 2 lbs. $1.59
Oscar Mayer All Meat SLICED BOLOGNA lb. 65c
First Cut Pork Chops lb. 59c
Skinned WHITINGS lb. 49c
WHOLE SLICED PORK BUTTS lb. 59c
Smoked Wafer Sliced ENGLISH CUT HAM $1.39
Sliced Free SMOKED JOWL lb. 59c
Captain Hook FISH STIX 4 8-oz. boxes $1

COHEN COUPON
MAXWELL HOUSE COFFEE 2 LB. CAN $1.39
1 Limit with Additional $2.50 Purchase Excluding Tobacco and Fresh Milk Products. Offer Expires Wed. Nite, Mar. 23.

COHEN COUPON
WALDORF TISSUE 12 rolls 89c
Limit 12 with Additional $2.50 Purchase Excluding Tobacco and Fresh Milk Products. Offer Expires Wed. Nite, Mar. 23.

MAXWELL HOUSE COFFEE 2 LB. CAN $1.39 WITH COUPON

REG. 2/47c
WONDER OR TAYSTEE BREAD 5 Loaves $1

Heinz Strained BABY FOODS 10 jars $1
Liquid SIMILAC can 25c
Libby's CATCHUP 4 20-oz. bottles 99c
Hunt's PORK & BEANS 4 No.2 cans 99c
Niagara SPRAY STARCH 2 15-oz. cans 59c
Nabisco FIG NEWTONS 1 lb. pkgs. 39c
Libby's SLICED PINEAPPLE 4 No. 1½ cans $1
Hunt's PEACH SLICES 4 No.2½ cans $1
Libby's FRUIT COCKTAIL 4 303 cans $1
Musselman's APPLESAUCE 6 303 cans $1
Bonnie Mae BISCUITS 6 cans 49c
Aro-Dressel COTTAGE CHEESE 2-lb. cup 39c

American Beauty Cut GREEN BEANS 7 300 cans $1
Hunt's SPINACH 7 300 cans $1
American Beauty GOLDEN CORN 7 300 cans $1
American Beauty TOMATOES 6 303 cans $1
Rosedale SWEET PEAS 6 303 cans $1
Kellogg's APPLE JACKS 6½-oz. box 41c
Maxwell House INSTANT COFFEE 12-oz jar $1.39
TOPIC "It Whips" tall can 10c
Heifetz POLISH PICKLES 48-oz. jar 59c
Heifetz Pickles FRESH KOSHER 48-oz. jar 59c

WALDORF BATHROOM TISSUE 12 rolls 89c WITH COUPON

GOLDEN RIPE BANANAS lb. 10c

ARO-DRESSEL VITA MILK 3 half gals. 89c

Fancy Brocoli bunch 25c
Green Onions 3 bunches 25c
Fresh Cauliflower head 39c
Red Radishes 3 cellos 25c

The FORUM

Name and address must accompany each letter but will not be revealed if anonymity is requested. Communications of less than 250 words will be given preference. All are subject to condensation and grammatical changes. Letters with obvious misstatements or lacking in good taste or fair play will be rejected or edited.

Profanity, Rudeness at Meeting

To the Editor:

I attended my first city council meeting March 7. I think it's a shame the way the meeting was conducted.

One alderman, on several occasions, was allowed to swear and make insulting and childish remarks to another alderman.

I believe he was out of order and should be made to conduct himself in a businesslike manner.

GRANITE CITY WOMAN

URGES MORE ACTIVE ROLE FOR RETIREES

To the Editor:

There are in the Forum of your March 14 editorial page two very interesting letters, one of which I would like to comment on. The other one, by Senator Douglas, is to me self-explanatory.

It is the letter of Edward F. Roche of East St. Louis that requires comment. Why do there have to come suggestions as well as actions like this, concerning retirees, from East St. Louis?

It is now two years since, through the initiative of the Tri-City Trades Council, under the leadership of the then community services director, Ed Hagnauer, as well as the president of the council, Ed Reiske, a start was undertaken to form an organization of retired union members.

This writer was one of the enthusiasts who had been waiting for such a move for some time.

The response at first was not encouraging, but the attendance at our meetings through the efforts of Mr. Hagnauer as well as Mr. Reiske prompted us after a few months of disappointment to organize the "A.F.L.-C.I.O.—Fraternal Society of Retired Union Members," a title since changed in order to permit non-union members to join our organization also.

A constitution and high-sounding bylaws were drawn up and accepted in regular meeting. But something was and still is wrong with this organization in spite of the fine meeting and recreation hall it acquired through the efforts of the present director of community services, Bob McCormick.

We were the first secretary of this organization. After resigning once, due to circumstances in conflict with our adopted constitution and by laws, we were foolish enough to let ourselves be persuaded to take the job again. But seeing no change in the conduct and direction of the organization, we resigned again—not only as secretary, but as a member as well.

At 73, this writer wants to be more active and not cooped up in a hall, winter and summer. When we cannot be active anymore, we shall enter a nursing home.

In my opinion, every member of my former organization ought to blush in embarrassment to be shown the way by an organization from another community.

There is not only the lower bus fare issue. There are many, many more things, very important to the retirees.

I sometimes wonder if any of my former fellow members ever ponder the question of inflation and what it can and will do to the retirees' pension. We know what it can and will do to us.

How can we change it? Certainly not by sitting flat, playing cards and smoking cigarets. This writer has been showing and telling you how it could be done, but to do this everybody has to move and get busy.

No one individual can do a thing. "In union is strength," it seems to us, never made sense to many of them.

We sincerely hope that the former fellow members get out of the hall sometimes and get some fresh air, get contact with other organizations of this kind, write to their senators and representatives and study "inflation and how to combat it."

But most of all get busy. United you stand, divided you fall.

A few of you may have plenty of money, but I know most of you are as poor as I am. "The time will pass, the time will pass, regret it will who idle stays."

JOE KEUENHOFF,
Rural Route One

FUND DRIVE MIGHT HELP OBTAIN WARNING LIGHTS

To the Editor:

Reading of the many deaths this week in the paper has saddened me, especially when some were so needless.

One death which was a shock was an unfortunate event that would have been hard to foresee and prevent. However, the death of Mrs. Baker and her lovely little daughter could have been prevented.

I worked with a lady at St. Elizabeth Hospital; about two years ago she lost her husband at that same crossing and is left with five children to raise alone.

These things touch me, and I know there are many others in Granite City who feel the same way.

I am not familiar with the legal details this might involve, but why would the railroad or anyone else object if we could get the support and contributions of some of the good local citizens and raise the $25,000 necessary to install crossing signals?

My husband and I couldn't contribute much, but we would be glad to contribute, and so would many other people. At least two or three more accidents could occur within the next two or three years, and many lives taken.

As your editorial mentioned, any one of the lives taken was worth far more than $25,000.

When the highway is finally widened, if they don't need the crossing gates any longer we could always donate them to another crossing that should be protected.

Lets don't let Mr. Baker think he has lost his loved ones for nothing and that nobody cares; let's all jump in and help.

I am willing to contribute and help in a fund drive, or any way I can. I am sure we could enlist the aid of our local churches as a start.

Let's be "The City of Heart and Action." —

MRS. LOUISE WILLIAMS
2901 Dale avenue

ASKS PUBLIC SUPPORT FOR CROSSING SIGNALS

To the Editor:

Railroad companies like to scream to the public about their employees' featherbedding. But how much concern have they shown to this community about the needless slaughter on the Maryville road crossing?

While some executive sits on his plush chair, the disasters continue.

When a busload of our school children is hit, maybe some action will be taken.

There have been petitions with 1500 signatures on them. But the highway department and railroads come up with the same song and dance about their future plans to eliminate these disasters with an overhead road.

We know how many years this can take. We must have signal lights on this crossing, or close it.

So let's everyone write a letter to the governor of this state. Maybe we can get some action.

KENNETH BEASLEY
120 Big Four place
Mitchell

Grassroots Government

This week's meetings of Quad-City taxing agencies:

Nameoki Town Bd.	7:00 p.m. Mon., Mar. 21	Town Hall
GC City Council	8:00 p.m. Mon., Mar. 21	City Hall
Madison Council	8:00 p.m. Tues., Mar. 22	City Hall
GC Park Board	7:00 p.m. Wed., Mar. 23	Wilson Park
GC School Board	7:30 p.m. Wed., Mar. 23	2014 State st.
Venice Town Bd.	7:30 p.m. Wed., Mar. 23	1502 Fifth st.
Pontoon Village	7:30 p.m. Thurs., Mar. 24	Recreation Hall

Nameoki-Johnson Crash

As two northbound autos made simultaneous right turns from Nameoki road onto Johnson road at 8:25 p.m. Friday, the right side of the car of Eric Archer, 2430 Grand avenue, was damaged. Identity of the other driver was not determined.

Man Charged with DWI

Allan M. Thompson, 2220 Dewey avenue, was arrested at 6 p.m. Thursday on charges of driving while intoxicated and driving without a license at 2200 Missouri avenue. He was summoned for a hearing by March 31.

• • • EDITORIAL • • •

Granite City Press-Record

PUBLISHED MONDAY AND THURSDAY
by Quad-City Publishing Co.
1815 Delmar Ave., Granite City, Ill. 62040
TR 6-2000

EDITOR AND PUBLISHER C. E. Townsend
GENERAL MANAGER A. J. Mueller jr.
ASSOCIATE EDITOR Wm. F. Winter
NEWS EDITOR Jule D. Bartels

MEMBER
ABC
National Newspaper Association, Illinois Press Association
Southern Illinois Editorial Association
International Conference of Weekly Newspaper Editors

Seven cents per copy. By mail to Granite City Rural Routes, $5.50 per year; first, and second zones, $7.50 per year; third and fourth zones, $8.00 per year; fifth, sixth and seventh zones, $8.50 per year. Six months subscription one-half annual rate. Servicemen—$3.80 per year; $1.90 for 6 months—Anywhere in the world.

Reason Given for Delaying Liquor Law Revision Makes No Sense

The delaying argument that the Madison county liquor law should be changed only at the end of the calendar year makes little sense.

If all pending business was deferred until the end of the county's fiscal year, New Year's Eve, not much would ever be accomplished.

If the point is that the proposed law revision should be made effective Dec. 31, there should be no problem. This could have been stipulated in the motion, and the plan approved last week. It certainly can be inserted in time for action at the April board meeting.

What seems more likely is that, for reasons of their own, some supervisors simply do not want law enforcement authorities to have clear regulations to carry out regarding closing time and other aspects of tavern operations. If this is not the case, then surely the succession of petty criticisms of the proposal will end, and there will be an affirmative vote next month.

Our Triangle-Shaped Community Square

Even with bulldozers and debris still at the site, the cleared downtown block gives reassurance that it will more than live up to advance expectations.

The park greenery that is to be added will do much to enhance the appearance. But a major dividend already apparent is the open, spacious effect, the absence of visual obstructions for a distance of several hundred feet in each direction—a real luxury in the midst of a busy commercial area.

New attention is focused on Niedringhaus Church and its entrance lights. The YMCA is much more visible than before. So are buildings not fronting directly on the former post office block, like the library and city hall.

Remodeling of commercial structures has begun and may continue in chain-reaction fashion in response to their increased exposure.

Granite City suddenly has acquired a downtown "square," shaped like a triangle.

And just as suddenly it seems obvious that this is just what such a location was destined to be, as it was more than a half-century ago—an emerald nugget perfectly complementing its ring-like setting of white concrete and brown and red buildings.

A new and unifying nucleus is being created in the heart of the Quad-Cities. With it undoubtedly will come new appreciation of nature, and new respect for the national and community heritage that enables men to live in freedom and look beyond their basic needs to develop a place of beauty and inspiration.

* * * *

A headline reports that a "lack of protein can cause loose teeth." Another cause could be speaking out of turn.

House-Passed Daylight Time Bill Should Be Approved

The Senate would be wise to act favorably on a bill passed 292 to 93 by the House to standardize daylight saving time throughout the U. S. from the last Sunday in April to the last Sunday in October, starting next year.

This is the exact "fast time" schedule in effect in the Quad-Cities. Because it extends the daylight hours in warm weather to permit workers to engage in more outdoor recreation, it has been a boon to people in all areas that have adopted it.

The proposed law cannot be called dictatorial because it would still allow a state to remain on standard time if it so chose. What it would do is force each state into either standard or daylight time uniformity; no longer could several different times be observed within a state.

Citizens throughout the nation have a right to ask for such legislation because they are affected. "No man is an island," particularly now that travel and communications are at such an accelerated stage. Differing time causes entirely too much confusion and inconvenience.

The House bill goes beyond a Senate-passed measure and is the better approach; the Senate plan would limit time changes to the April-October schedule but still permit every community to set its clocks differently.

Madison County Holding Its Own In Areawide Population Growth

This county is keeping pace with the rapid regional population growth, even though some statistical comparisons may indicate otherwise.

Already more substantially built up than some sections of the St. Louis metropolitan area, Madison county cannot boast as high a percentage of population growth as three of the other five counties, St. Louis, Jefferson and St. Charles. In numerical growth, it trails St. Louis and Jefferson counties.

But in gaining 9% since the 1960 census to reach an estimated 246,000 total, this county has approximately held its own with the area as a whole, which has risen 9.8% to 2,310,000. And the 20,000-plus Madison county population gain in the past five and a half years represents a tenth of the net gain in the entire area.

Judging by the fact that this county's expansion continues to occur at more than twice the St. Clair county rate, it stands a good chance of becoming the larger of the two, probably in the mid or late 1970s.

Now that it is so close, with a listing of 246,000, Madison county can be accurately described as a district of about a quarter-million population—an impressive and significant figure.

Further brightening the outlook, if such growth can be sustained and kept orderly and balanced, our county will steadily become a more interesting, diversified, rewarding and pleasurable place to live—for the 246,000 and the newcomers.

Maryville Road Being Expedited

Maryville road improvements are receiving commendable attention, and not just those related to eliminating hazards at the Maryville auto-rail crossing.

Although it necessarily excludes the half-mile section around the dangerous railroad crossing, a project to widen and pave Maryville road will be of great benefit to the Quad-Cities. The expanded traffic artery is badly needed.

Madison County Board members merit public thanks for their decision to accept a $586,531 bid and proceed with the improvement. Granite City aldermen also deserve credit for approving the municipal portion of the project and authorizing the county to act for them.

Similarly prompt ratifying action by the state would be helpful, enabling the work to go ahead at the start of the favorable construction season.

In the meantime, efforts to obtain immediate crossing safeguards should continue.

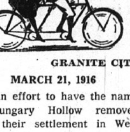

50 YEARS AGO

News From The Files Of The GRANITE CITY PRESS-RECORD

MARCH 21, 1916

In an effort to have the name of Hungary Hollow removed from their settlement in West Granite City, and to improve conditions among the cosmopolitan numbers of foreign born people residing in that district of the city, a mass meeting of interested parties was held.

Initial steps toward changing the name of the area and giving it one officially recognized by the city were taken. As a result, a well-defined movement is on foot to have the settlement named "Lincoln Place" and have it recorded on the city plats as such.

* * * *

Chief of Police Henry Hahn has gone to war against one more enemy in Granite City. He has joined the "allies," consisting of all the people of Granite City, and has taken up arms against the insurgent lads of the city who are using cat rifles, air guns, sling shots and other boyish mediums for the destruction of birds and small animals.

* * * *

Arrangements will be made within the coming few days for a large religious gathering to be held in Granite City this summer.

Announcement was made yesterday by Rev. D. J. Ryan of St. Joseph's Church that the local congregation has accepted an invitation to entertain the Madison County Federation of Catholic Societies.

* * * *

Voters of Nameoki and Venice townships will vote, at the coming township elections, on the question of whether the recently revised Tice road law, which provides for assessment of a poll tax, should be enforced or abolished.

* * * *

Misses Ceridwen Morgan, Marie Short and Ethel Morgan spent the weekend with home folks. They returned to school at Carbondale, Ill., today.

25 YEARS AGO

MARCH 20, 1941

Mrs. L. J. Whaling of Washington avenue was hostess to the Congenial Pinochle club. Mrs. Nan Goodell and Mrs. William Szedler were guests at the party and six club members attended. High score for the afternoon was held by Mrs. Homer Hausafaus, and others winning were Mrs. E. A. Schram, Mrs. Whaling and Mrs. George Highfield.

* * * *

An election of officers was held by Girl Scout Troop 16 at Sacred Heart school. Officers elected by the 16 members present were Margaret Decker, president; Marguerite Kelahan, vice-president; Norma Reis, secretary; and Theresa Decker, treasurer.

* * * *

In the absence of the president, Mrs. Ida Reading was in charge at a regular monthly meeting of the Dorcas class, held in the social rooms of the First Baptist Church. The meeting was opened with prayer by Mrs. Ella Signaigo, and a devotional service was led by Mrs. Ira Medcalf.

* * * *

Mrs. Charles Burns, 1916 Rhodes street, entertained her Sunday school class, the Philathea of the Presbyterian Church of Madison, in her home. Mrs. Neola Brewer of Granite City was a guest at the meeting, and members present were Miss Lorraine Hall, Misses Bertha and Mae Scott, Miss Helen Gitchoff, Mrs. Paul Hutchings, Mrs. Melvin Merrill, Mrs. Leonard Miller and the teacher, Mrs. W. J. Lindemann.

* * * *

The board of the Presbyterian Church of Mitchell met to consider ways and means of repairing the church. A chicken supper was planned for the near future.

* * * *

Miss Verna Slay entertained her card club, the Emanon, and had as guests beside the club members Mrs. Howard Hahn, Mrs. Loren Goad and Mrs. Roland Evans. Mrs. Leonard Davis, Mrs. Elmer Baumberger, Mrs. Clyde Hughes and Mrs. Freeman Wolfe received the club prizes, and all of the guests received favors.

* * * *

Mrs. A. M. Janco entertained the Gideon Auxiliary in her home, 2455 Cleveland blvd. Mrs. Roger Bowler presided and the meeting opened with a devotional service led by Mrs. Roy Compton.

Mrs. Arthur Cariss gave the Bible lesson. Members present were Mrs. Charles Reimers, Mrs. Compton, Mrs. Alexander Rouland, Mrs. John Tate, Mrs. George Schumacher and Mrs. Cariss.

* * * *

Two new members, Mrs. Herman Haack and Mrs. Edgar Peach, were present at a meeting of the Idle Hour club in the home of Mrs. Anton Kohl on Marshall avenue. One of the prize winners was Miss Bott of Collinsville. Others receiving favors were Mrs. Edward Fancher, Mrs. Kohl, Mrs. Roy Klare, Mrs. Thelma Watkins and Mrs. Peach.

* * * *

The first meeting of the Chitter Chatter club was held at the home of iss Audrey Jones, 2438 Illinois avenue. Officers elected were Miss Jones, president; Miss Margie Wilson, secretary; and Miss Alma Vasil, treasurer.

THE PASTOR SPEAKS

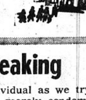

Listen, Think Before Speaking

By Rev. Alfred Buls,
Pastor of Hope Lutheran Church

Everyone is familiar with the sign posted at a railroad track with the words, "Stop - Look - Listen" painted on it. While we don't follow this procedure at every railroad crossing, the words indicate some very good direction.

We might borrow this with a few changes and suggest that every person would do well to "Listen - Think - Speak."

In understanding one another and in living with one another, words and actions become the material by which real barriers are built. It is much easier and more natural to speak first and then think or listen and maybe regret what happened.

Call on Experience

When we speak we do so from the background of our experience and our particular frame of mind and environment.

We may speak very sharp and destructive words to or about the teenager who causes us problems with irresponsibility. If we're honest with ourselves and them, this attitude could change once we are aware of circumstances that have caused the irresponsibility.

This is not to say that we overlook the irresponsibility and write it off. But it can mean an entirely different approach to the individual as we try to help and not merely condemn.

Listen to God

The place to really begin our listening is the point at which God speaks to us.

It is quite possible to speak, claim God's authority for it and then justify our actions or "make" God say what we want Him to say. It is our misuse of the Word that would allow a thing like this to happen.

God speaks always to us first and when He does we have to reckon with the fact that the imperfection of humanity, as far as we are concerned, starts with us.

It is then that the mercy of God in giving us forgiveness through Jesus Christ takes on its real meaning. The more this meaning directs us, the more we are able to live with one another for good.

This would lead us to the conclusion that there is real wisdom to "Listen - Think - Speak."

Speak With Conviction

Speaking we need, and that with conviction. In fact, some of the speaking of Christ was very unsettling to those who heard it. And this is still necessary today.

It is the speaking that comes on impulse or that comes before we have listened both to God and our fellow man that brings havoc and shipwreck to our relationship with others.

Try it. Next time, before you speak, "Listen - Think - Speak."

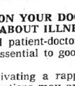

Dr. SIMS says... SAFEGUARD YOUR HEALTH

A PUBLIC SERVICE OF THE ILLINOIS STATE MEDICAL SOCIETY

QUESTION YOUR DOCTOR FULLY ABOUT ILLNESS

A good patient-doctor relationship is essential to good medical care.

In cultivating a rapport, however, situations may arise that—if left unresolved — could pose problems.

For example:

1. Should you ask your doctor—in advance—the cost of any treatment, test or operation you may need?

By all means. Your doctor welcomes a frank and honest discussion. Perhaps he'll even suggest how payments might be met over a period of time, if your illness imposes a financial hardship.

2. Should you complain about your pharmacist bill to your doctor?

No. The price you pay for a prescription is determined entirely by your pharmacist, not your doctor.

3. Is there any limit to questioning your doctor about your condition?

Absolutely not. During an illness, most of us worry about the nature of our trouble . . . how long will it keep us from work . . . will it recur or leave us with some disabality?

Since worry only complicates an illness, your doctor will welcome your questions.

To avoid overlooking anything that's a source of anxiety, jot down some of the things on your mind and refer to the list when you see your doctor. Above all believe what he tells you.

4. Should you feel free to telephone your doctor for medical advice?

Yes. Your doctor will welcome a telephone call when you aren't feeling well, but he'll expect you to use some discrimination in calling.

If, for example, you have a stomach upset following an evening on the town, think twice before calling.

When you have a legitimate reason for calling, however, give an accurate description of your trouble so he can decide if he is urgently needed or may defer seeing you.

5. If you're moving to a new locality, should you ask your doctor to release your medical records to another physician?

Yes. Most doctors will release medical records for transfer to another physician.

There may be some question about the release of x-rays, as these are usually the property of a radiologist. If asked, however, he may loan them for a reasonable length of time to your new physician.

$100,000 Damage Suit

A $100,000 damage suit has been filed for James Swanick against Robert Morgan of Madison as the result of an auto collision on Route 35 a half-mile west of Route 111 last Sept. 14. Swanick alleges permanent injuries and charges negligence and carelessness.

Truck, Auto Collide

As it was turning left, an eastbound pickup truck operated by Floyd Virginia, 215 Hill street, Eagle Park Acres, collided with the westbound auto of Denomioues Reeves, 719 Jefferson street, West Madison, on Race street near Madison at 9:35 p.m. Saturday.

TODAY'$ INVE$TOR

BY THOMAS E. O'HARA
Chairman, Board of Trustees
National Association of Investment Clubs

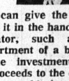

AIDING CHARITIES BY INVESTMENTS

Q. I would like to invest between $40 and $100 a month in stocks for the benefit of my favorite charity and have the dividends go to it. Do you think this is a practical way to make money for it? Or would it be better to open a savings account for this organization?

A. Certainly, giving stocks to a charity is an excellent way to support it. You can either keep the securities in your own name and give the income or you can sign over the principal as well.

In the latter case, if you want the charity to retain the securities as an endowment, using only the income, you should specify this very positively in your deed of gift.

Or you can give the money by putting it in the hands of an administrator, such as the trust department of a bank, to handle the investments and pay the proceeds to the charity. The bank would invest the money according to your instructions or use its own judgment, whichever you direct.

If you want to handle the investing yourself, you can receive professional help from brokers, banks and counseling firms.

Giving securities offers some tax advantages.

When you give a security to a charitable agency that meets Internal Revenue Service requirements, you can deduct the value of the security "at the time you give it" from your taxable income, even though you may have bought it for a great deal less.

Heart Fund Donations In Area Total $6500

Contributions to the 1966 Heart Fund campaign in the Quad-Cities totaled $6500, it was announced today by Mrs. Margaret Roberts, general chairman. The figure represents the largest amount collected in the local communities.

Mrs. Roberts credits the excellent response to many persons who devoted numerous hours to the project, including volunteers who participated in the door-to-door solicitation and those who entertained in the Variety Jamboree benefit show. She also praised members of a special gifts committee, other volunteers who distributed Heart Fund containers and the local news media.

Contributions will be used to further research, education and community services to combat and eventually control heart disease.

Melvin Barron Teaching At School in Decatur

Melvin Barron is currently doing his eight weeks of supervised teaching in the Decatur public school system. He is teaching history and political science in the Lakeview high school.

On completion of the supervised teaching he will return to the campus to finish this semester's work. He is a senior this year and will graduate from Millikin University in June. He is the son of Mr. and Mrs. Melvin Barron, 14 Jones Park,

Mrs. Ingersoll Dies

Mrs. Julia Ingersoll, 50, Port Washington, Wis., died of cancer there Thursday. A native of East St. Louis, she was the sister of Steve Horvath, Granite City. Funeral services were held this morning at St. Mary's Church in Port Washington.

EXTRA

DOUBLE DIVIDEND DAYS NOW!

NO. 1 TRADES-NO. 1 DEALS

CHEVY II
NOVA SPORT COUPE

CHEVELLE
MALIBU SPORT COUPE

CHEVROLET
IMPALA SPORT COUPE

CORVAIR
MONZA SPORT COUPE

THESE 4 NEW CHEVIES TO BE GIVEN AWAY BETWEEN MARCH 21 and APRIL 30, 1966 By the CHEVROLET DEALERS LISTED BELOW

It's EASY TO WIN! Just fill in an entry blank and drop it in the double-dividend box! There's no purchase necessary and you need enter only once for the entire period, March 21st through April 30th, 1966.

Come in and register now at your Chevrolet dealer! Registration open to everyone of driving age. Only one award per person. Employees and families of Chevrolet dealers & Chevrolet Motor Division Sales Department are not eligible to participate. Win during Double Dividend Days!

REGISTER NOW AT ONE OF THE CHEVROLET DEALERS LISTED BELOW:

FRANCIS CHEVROLET CO.
9191 St. Charles Rock Road, Overland.

HAUSS CHEVROLET CO.
1325 State St., E. St. Louis, Ill.

GENE JANTZEN CHEV. CO.
5434 Natural Bridge

JOHNNY LONDOFF CHEV., Inc.
Hwy. 66 & Old Florissant Rd., Florissant

BILL JAMES CHEVROLET CO.
3721 South Grand, St. Louis

MATHEWS CHEVROLET CO.
1511 Niedringhaus Ave., Granite City, Ill.

L. R. McKINLEY & SONS, Inc.
512-518 West Main St., Belleville, Ill.

MEROLLIS CHEVROLET CO.
8345 North Broadway, St. Louis

MILNER CHEVROLET CO.
5825 Delmar Blvd., St. Louis

WEBER CHEVROLET CO.
4035 Lindell Blvd., St. Louis

BARFORD CHEVROLET CO.
8500 Maryland, Clayton

BIG FOUR AUTOMOBILE CO.
2400 South Jefferson, St. Louis

DON ESSEN CHEVROLET CO.
540 Manchester Rd., Ballwin

FELD CHEVROLET, Inc.
7700 Manchester, Maplewood

CHEVROLET GM

KOENIG CHEVROLET CO.
9900 Highway 66, Crestwood

GEO. MILLER CHEVROLET CO.
3900 Lemay Ferry Rd., St. Louis

PLACKE CHEVROLET, Inc.
2244 S. Kingshighway, St. Louis

RAUSCHER CHEVROLET CO.
1000 N. Kirkwood Rd., Kirkwood

ST. CHARLES MOTOR CO., Inc.
2171 First Capitol Rd., St. Charles

OBITUARIES

The Blossom Shoppe
ROY A. BRAMMEL, Jr.
Flowers of Distinction
20th and Delmar
Granite City, Illinois
Phone TR. 7-1630
Funeral Flower Specialists

ALDRICH, LAWRENCE SR., 4313 North 20th street, St. Louis. Entered into rest at 5:55 a.m. Saturday, March 19, 1966, at Faith Hospital, St. Louis.

Beloved husband of Mrs. Nella Aldrich; dear father of Karl, Edward and Lawrence Aldrich jr., Miss Mary Aldrich, Miss Sharon Kay Aldrich and Mrs. Ethel Martin; dear brother of Mrs. Mary Massman and Mrs. Ethel Rumpf; dear grandfather.

Services at 12:30 p.m. Tuesday, March 22, at LAHEY FUNERAL HOME Chapel, 501 Madison avenue, Madison. Interment National Cemetery, Jefferson Barracks, Mo.

ALLEN, CLYDE, 4212 Collinsville avenue, Fairmont City, Ill. Entered into rest 9:07 p.m. Thursday, March 17, 1966, at home.

Dear brother of Irwin Allen, Mrs. Lila Arnold and Miss Nina Allen; dear uncle of George J. Arnold, Robert J. Arnold, Mrs. Robert Nunn and Mrs. Margaret Gouge.

Funeral 9 a.m. today, March 21, from KASSLY FUNERAL HOME, 1101 N. 9th street, East St. Louis, to Holy Rosary Catholic Church, Fairmont City, for 9:30 a.m. Requiem High Mass. Interment Mount Carmel Cemetery, Belleville.

BOYD, MRS. BEULAH, 2601 Circle drive. Entered into rest 1:15 p.m. Sunday, March, 20, 1966, Jewish Hospital, St. Louis.

Beloved wife of Thomas Boyd; dear mother of Gerald, Max and Daniel Boyd, Mrs. Joyce Clement and Mrs. Wanda Lear; dear sister of Howard, Harold and Loyal Gunderson; dear grandmother.

Funeral services 1 p.m. Tuesday, March 22, MERCER MORTUARY, 1416 Niedringhaus avenue. Interment St. John's Cemetery, 2901 Nameoki road. Friends may call after 7 p.m. today.

CASSIDY, MRS. RUTH ELSIE (nee Hamlett) 42 Garesche Homes, Madison. Entered into rest at 1:10 p.m. Saturday, March 19, 1966, at St. Elizabeth Hospital, Granite City.

Beloved wife of the late Thomas P. Cassidy; dear mother of Miss Mildred Cassidy and the late Verl Cassidy; dear sister of Jack Hamlett, G. E. Hamlett and Mrs. Erma Winders; dear grandmother of Jerry L. Cassidy; dear great-grandmother, aunt and great-aunt.

Services at 1:30 p.m. Tuesday, March 22, at SEDLACK FUNERAL HOME Chapel, 615 Madison avenue, Madison. Interment St. John's Cemetery, Granite City.

EMMEL, EVERETT P., 2855 Iowa street. Entered into rest 9 a.m. Friday, March 18, 1966, St. Elizabeth Hospital.

Beloved husband of Mrs. Alice G. Emmel; dear brother of Mrs. Augusta McKissick, Mrs. Alta Motts, Mrs. Ethel Seymour, Mrs. Cora Dowell and Melvin Emmel; dear uncle.

Funeral services 1 p.m. today, March 21, MERCER MORTUARY Chapel, 1416 Niedringhaus avenue. Interment Sunset Hill Cemetery.

ESTES, ELROY, 1424 Fifth street, Madison. Entered into rest at 8:15 a.m. Saturday, March 19, at St. Elizabeth Hospital.

Beloved husband of Mrs. Hattie Estes; dear brother of John R., R. D., Leborn, Lelon and Robert Estes, Mrs. Irene Simmons, Mrs. Ernestine Anderson, Mrs. Pauline Oliver and Mrs. Dovie Oliver.

His remains were taken Saturday, March, 19, from LAHEY FUNERAL HOME, 501 Madison avenue, Madison, to Russell Mortuary, Piggott, Ark., for arrangements on services and interment.

KING, MRS. LOUISE (nee Kueker), 2945 East 25th street, Granite City. Entered into rest at 9:30 p.m. Friday, March 18, 1966, at Lutheran Hospital, St. Louis.

Beloved wife of the late Alvin King; dear mother of Mrs. Margaret Boyd, Mrs. Melba Daum and Alvin King; dear sister of Henry Kueker, Mrs. Alice Kurtz, Mrs. Margaret Kimberlin and Mrs. Selma Elliott; dear grandmother.

Her remains will lie in state at MERCER MORTUARY, 1416 Niedringhaus avenue, Granite City. Services at 10 a.m. Tuesday, March 22, at Concordia Lutheran Church, 23rd street and Grando avenue. Interment Sunset Hill Cemetery.

LITTLE, MRS. OLIVE M., 1939 Benton street, Granite City. Entered into rest at 5:10 a.m. Saturday, March 19, 1966, at Carr Nursing Home, East St. Louis.

Beloved wife of the late James A. Little; dear mother of Dale and Lloyd Little; dear sister of William Thompson and Mrs. Amelia Davidson; dear grandmother, great-grandmother and great-great-grandmother.

Her remains lay in state at MERCER MORTUARY, 1416 Niedringhaus avenue, Granite City. Services at 10:30 a.m. today, March 21, at First Baptist Church, 21st street and Delmar avenue, Granite City. Interment Sunset Hill Cemetery.

REEVES, MRS. LENAH, Eldon, Mo. Entered into rest 6 p.m. Sunday, March 20, 1966, at home.

Dear mother of Robert Donald Reeves; dear sister of Mrs. Jeanette Roth; dear grandmother.

Funeral services 2 p.m. Wednesday, March 23, Phillips Funeral Home, Eldon, Mo., and 11 a.m. Thursday, March 24, LAHEY FUNERAL HOME Chapel, 501 Madison avenue, Madison. Interment Sunset Hill Cemetery, Edwardsville township. Friends may call at Lahey's after 9 a.m. Thursday.

SHELTON, GEORGE, 2411 Iowa street, Granite City. Entered into rest at 5:15 p.m. Friday, March 18, 1966, at Christian Welfare Hospital, East St. Louis.

Beloved husband of Mrs. Alma Shelton; dear uncle.

Services at 9 a.m. today, March 21, at MERCER MORTUARY, 1416 Niedringhaus avenue, Granite City. Interment Sunset Hill Cemetery. Masonic Lodge 835 services at 8 p.m. Sunday, March 20, at Mercer's.

Monuments and Markers
NEW GLEAMING STOCK WORK
ARRIVING CONSTANTLY
OPEN SUNDAY
COCAGNE
MONUMENT WORKS
1711 State St. TR 6-0426

Monuments
...whose eternal beauty is backed by the strongest guarantee in the monument industry.
BARRE GUILD Monuments
SAMPSON MONUMENT SALES
R. R. 4, EDWARDSVILLE, ILL.
Opposite Sunset Hills Cemetery
Harry Sampson, Owner 656-1640

Mrs. Beulah Boyd, 60, Dies of Cancer

Mrs. Beulah Boyd, 60, of 2601 Circle drive, died of cancer at 1:15 p.m. yesterday at Jewish Hospital, St. Louis, where she had been a patient for two days. Ill for about two weeks, she previously had been confined at St. Elizabeth Hospital.

A local resident for nearly 30 years, Mrs. Boyd was born in Yankton, S. D.

She is survived by her husband, Thomas; two daughters, Mrs. James (Joyce) Clement and Mrs. Wanda Lear, both of Granite City; three sons, Daniel Boyd, Granite City, Max Boyd, Collinsville, and Gerald Boyd, a member of the U. S. Navy stationed near San Diego, Calif.; three brothers, Harold Gunderson, Granite City, Howard Gunderson, Collinsville, and Loyal (Bud) Gunderson, Yankton, S. D.; and 14 grandchildren.

Funeral arrangements are given in today's obituary column.

Train Flagman Unhurt

David L. Ferguson, Rural Route One, was flagman on a stopped northbound train involved in a collision of two diesel-powered freight trains near Waterloo at 4:20 a.m. Sunday. The engineer on the moving southbound train was killed. The southbound brakeman and northbound engineer were hurt.

Dinner on Compensation

Under the sponsorship of the Chamber of Commerce Light Industry Committee, Chamber members will hear a talk on state and federal unemployment compensation registration at a dinner meeting at 6:15 p.m. tomorrow at the Rose Bowl.

Driver Fined $50

LaVell Williams, 511 Meredocia street, Venice, was fined $50 on a charge of driving without a license in magistrate's court last week. He was arrested March 7 by Venice police.

MORE ABOUT

GC Man

36, of 2012 Fourteenth street in the 800 block of Main street, Venice, opposite Bremen road at 1:30 p.m. Saturday.

Taken by the motorist to St. Elizabeth Hospital, he was released after treatment of a contusion to the left upper arm.

The auto had been moving north on Main street. The boy had just left a grocery store and ran into the street, police were told.

Mrs. Margaret A. Taylor, 41, of 1627 Edison avenue was injured when her auto collided with another driven by John L. Chapline, 2428 East 25th street, at about noon Thursday at 17th street and Grand avenue.

She was taken to St. Elizabeth Hospital with pains in the neck and left shoulder. X-rays were taken, and she was transferred to Missouri Pacific Hospital, St. Louis. Mrs. Taylor was ticketed for failure to yield the right-of-way.

Mrs. Adie B. Lang of Pontoon Beach suffered a neck injury at 6:50 a.m. Friday in a collision the north end of the Broadway viaduct in Venice. Police reported that a car that stopped on the viaduct at State street to make a left turn, driven by Kenneth Gardner, was struck from the rear by Mrs. Lang's auto, which in turn was hit by a car driven by Ernest H. Huffman of Collinsville.

Hurt on Nameoki Road

Mrs. Sandra Patton, 25, of 2300 Nameoki road suffered a right angle injury at 3:10 p.m. Friday in a two-car crash at Nameoki road and Iowa street. She was released after treatment and x-rays at St. Elizabeth Hospital.

Police charged Jane Ellsworth 33, of 4201 Bruene avenue with a right-of-way violation. There was damage to the left front of her eastbound car which was making a left turn, and the front of the southbound Patton auto.

Mrs. Edna Harris, 62, of 3145 Carlson avenue was admitted to St. Elizabeth Hospital with left knee injuries suffered at 11:35 a.m. Friday when an auto driven by her husband collided with the car of Virgil Hughes, 2901 Circle drive, on Route Three near A. O. Smith Corp.

Hughes was released from the hospital after x-rays and treatment of injuries to the left shoulder and left side of the chest.

Two persons were injured in a three-car accident at 3:45 p.m. Sunday at 27th street and Madison avenue as autos driven by Leroy Lanahan, 2523 Benton street, and Gary L. Hartzel, 2129 Woodlawn avenue, came into contact. The Hartzel auto then struck the rear of an auto owned by James Fuhrman, 2215 Edison avenue, which was parked at the curb.

Taken to St. Elizabeth Hospital were Sandy Line, 17, of 3404 Red Bud avenue, a passenger in the Hartzel auto, she also was admitted with pains to her left side, abrasions to her right knee and contusions, and Sherri Lynn Fuhrman, 2½, who was seated in her father's car. She was treated for contusions to her left cheek and was released.

Lawrence Crabtree, 64, of 2259 Edison avenue, was treated at St. Elizabeth Hospital at 5:40 p.m. Sunday for injuries received in an auto accident in Madison. He was treated for a hematoma to his forehead, a puncture would to his right elbow and abrasions to his left knee and scalp. He was released after x-rays were taken.

Police reported that a car driven by Crabtree and one driven by Neil E. Stewart, 46, of 2683 Highway 67, collided at 12th street and Grand avenue, in Madison.

Virginia Daugherty, 45, of 5009 Lewis street, was admitted to St. Elizabeth Hospital at 3:45 p.m. Sunday with injuries suffered in an auto accident. She suffered severe pains to her neck and left shoulder. Details of the accident were unavailable.

A New Look at A. Lincoln

JOHN W. ALLEN
Southern Illinois University

Over a period of a hundred years several thousand books have been written to tell about Abraham Lincoln. The announcement that a new one has appeared scarcely causes so much as a raised eyebrow.

Many interested in the Lincoln story were beginning to say that the Lincoln theme was exhausted and that very little significance remained to be said. Even the constantly curious were about ready to call it quits. Now, along comes a new book, dealing with a less explored region of the Lincoln legend. Entitled Lincoln's Preparation for Greatness," it is by Paul Simon, Illinois state senator and lay historian from Troy.

It covers the years when Lincoln was a member of the Illinois Legislature, a period heretofore less frequently and more casually explored. Simon's exploration has been thorough and painstaking. Taken on the threshold of Lincoln's approach to greatness, Simon treats in minute detail those years during which Lincoln grew from a friendly, gifted, sober thinking, and ungainly young man into a colossal figure in world history, and all the while portrays his subject as intensely human.

Direct Approach

Simon passes over the period of Lincoln's childhood, youth, and the first years of manhood, and makes direct approach to the book's theme by opening with a simple announcement, taken from the March 15, 1832 issue of the Sangamo Journal.

In it, Lincoln, the candidate, proclaims his candidacy and will to serve if elected. There also is discernible a basic political philosophy taking shape in the mind of the twenty-three-year-old candidate.

In this wisely selected, one paragraph quote, the reader also sees indications of the thought and fundamental faith evident in Lincoln's writings when President thirty years later. In this first campaign the youthful, ungainly, and relatively unknown Lincoln lost—but he learned.

In the interval after his failure in 1832, Lincoln's interest in politics, instead of lessening, increased. His varied interests steadily grew with his progress toward a goal that he could not possibly have envisioned. Men about New Salem did much to encourage Lincoln and to lead him onward.

Bowling Green, former county official at Carmi who had come from White County leaving somewhat tangled financial accounts, gave the young man sage advice in politics and apparently helped arouse Lincoln's interest in the law. In that field Green might be said to have furnished a kind of "Exhibit A," being by turns a justice of the peace dispensing justice to those standing before his bar, and at other times a roly-poly culprit before another bar of justice, charged with alcoholic over-indulgence. That trait may have strengthened Lincoln's resolve to be temperate.

Aided by Schoolmaster

Another man from whose tutelage Lincoln greatly profited was Mentor Graham, frontier schoolmaster, who helped Lincoln in his study of grammer and who lived to see his pupil attain the highest station in the nation, and also to become one of the world's masters of English. This was in spite of the fact that Graham hardly could pass muster in spelling. Presently, we recall no word appearing misspelled in Lincoln's writings.

Dr. John Allen, a graduate of Dartmouth, who "bled, purged, and blistered" the local ailing gentry, was leader of the New Salem Literary Society that gave encouragement and direction to Lincoln in the field of speech and debate. In this society another White County man, James Rutledge, also was a prominent member.

From these and others, Lincoln learned, and moved steadily far beyond the attainments of those who taught or inspired him. He learned from their best and ignored right well their hindering handicaps.

In 1834, having learned much since his first attempt, the twenty-five-year-old Lincoln succeeded in his second attempt. As a member of the legislature, he steadily progressed to a position of prominence.

There, he met many of the men who came to wield great influence in the affairs of the state and of the nation. Prominent among those he met and came to know well was Stephen A. Douglas with whom he would contend for the presidency in 1860. Simon helps his readers to see Lincoln''s beliefs and convictions crystalize in these years spent in the Illinois Legislature.

"Lincoln's Preparation for Greatness" does much to clarify his part in the effort that moved the state capital from Vandalia to Springfield. It does much to dispel the accusation of "log rolling" that was leveled at him earlier and repeated by those writing later. It leaves one with a sustained belief that Lincoln did not compromise his conscience when he voted.

The reading of the book is ended with the realization that Lincoln was highly influential and played a prominent part. However, one comes to agree with the author that Lincoln's years spent in the Illinois Legislature contributed more to Lincoln, and thus to the world, than he did to the legislature.

Those interested in the Lincoln legend will find much of interest in the book.

Stallings School Water Test Ok; 50 Mothers Meet

A final report on purity of the water supply at Stallings grade school was received this afternoon, and the state health department reported the water is "All OK for human consumption." Parents had feared the water might have caused five cases of hepatitis reported during the past month.

Bottled water from the city supply was used at the school for drinking purposes today. Stallings school gets its water from a deep-driven well.

A group of about 50 women — mothers of Stallings pupils—appeared at the school at 8:30 a.m. today to meet with Principal Edward Biznek and Miss Evelyn Cunningham, Granite City, an agent of the Illinois public health department.

Doubt Water at Fault

The group was told it is doubted that water used at the school was the cause of the hepatitis cases, but that everything possible to solve the problem is being done.

Miss Cunningham and school officials noted that the ailment can be contracted in many ways. Mothers were urged to check their home environment as well.

School Supt. Russell D. Johnson said the district began checking into the matter several weeks ago when there were three cases of hepatitis at the school.

A sample of the water was sent to an Illinois Public Health Service laboratory at East St. Louis a week ago, and preliminary testing reports indicate the water is pure. Final phase of the report is to be obtained this afternoon, Johnson said.

Water Line to be Installed

"We have been working on this situation for several weeks," Johnson said. "Periodic checks of the water supply at Stallings school are made every four or five months. The last one was made just before Christmas and the supply was not contaminated at that time. We don't believe it is now."

The school board has signed a contract with the East St. Louis & Interurban Water Co. for construction of a water main to Stallings school as soon as weather permits. He said he talked with water company officials Friday concerning beginning work on the mains as soon as possible.

The school superintendent said there are no other hepatitis cases in the school district.

Investigate Explosion

The Granite City Army Depot bomb disposal team investigated but found no evidence of a bomb at Pat's restaurant, East St. Louis, scene of an explosion that caused heavy damage at 1:50 a.m. Saturday.

Four Hubcaps Stolen

Joseph Krusec jr., 2143 Delmar avenue, reported at 7:55 a.m. Friday that four wire hubcaps valued at a total of $112 were stolen from his 1965 auto while it was parked in front of his home after 8 p.m. Thursday.

Bi-State Drivers To Vote Thursday On New Proposal

A new proposal for the settlement of the labor contract between the management of Bi-State Transit System and the Transit Workers Union, Local 788, will be submitted to a membership vote by secret ballot on Thursday of this week. This proposal has the unanimous approval of the union's executive board and the board if recommending its acceptance by the membership, according to a joint statement this afternoon by the transit system and union.

The present contract is continuing by mutual agreement, and the changes proposed would be retroactive to March 1, if approved in the balloting Thursday.

Also by agreement between the parties, the terms of the proposal to be voted on are not being made public until after the membership vote.

Gillie Named Head of Nameoki Village Group

Melvin L. Gillie of the W. T. Grant store was elected president of the Nameoki Village Merchants Association last week at a meeting at the Grant store in the shopping center.

Others elected were Charles Barecevic, American National Bank, treasurer; Mrs. Patricia Smith of the Grant store, secretary; and Gillie, Barecevic, Neil Winters of Gasen's drug store, Hugh Harrington of the Sears store and James Henderson of the Lueders agency, board of directors.

Approved were the financial statement for 1965, the budget for 1966, and a promotional program for 1966.

Traffic Signal Charge

Michael Pilch, 1935 Cleveland blvd., was arrested at 6:40 a.m. Friday on a charge of disobeying a traffic signal at Niedringhaus avenue and Cleveland blvd. He was summoned for a hearing by March 31.

2 Undergo Surgery

Thomas Harris, 2557 Nameoki drive, and Joseph Hans, 2314 East 25th street, are recovering at St. Elizabeth Hospital from surgery which they underwent since Thursday.

Elks to Initiate, Elect

Thirteen candidates are to be initiated and officers for 1966-67 are to be elected at a semi-monthly Elks Lodge 1063 meeting Tuesday evening.

Four Hubcaps Stolen

Hershel Bafley, 24427 Lincoln avenue, reported that four spinner hubcaps were stolen off his 1966 auto while it was parked at his home Saturday night.

PICTURE FRAMES
CUSTOM MADE
G.C. GLASS CO., 18th & EDISON

FOR GOOD NEWS
CALL TR 7-8711

NITE-LITE has an eye out for your security

an electric eye that turns light on and off... automatically!

Nothing to it! At the first sign of darkness, NITE-LITE automatically turns itself on. Bright, powerful light that discourages prowlers and hungry field animals. NITE-LITE sees your homestead through the night with modern security—even when you and your family aren't home! NITE-LITE *saves the day* in so many ways. A flat monthly rental fee covers installation, maintenance and all electricity used.

Ask at Illinois Power.

IT'S OUR BUSINESS TO SERVE YOU BETTER
IP ILLINOIS POWER COMPANY

NAMEOKI

MRS. DONNA HOGAN
3205 Wilshire Drive — TR 7-0127

Central Christian Church has announced that a nursery attendant, Mrs. Emma Lou Stern, is being provided for all Sunday morning worship services.

Boy Scout Troop and Cub Pack 99, sponsored by the church, have just conducted a chili supper, and all women of the church are being invited to a brunch at 9:15 a.m. March 31 in the fellowship hall of the church.

Guest speaker will be Rev. L. O. White of the United Christian Missionary Society in Indianapolis. He is to be the guest of the church during "Operation Good News" to be held March 27-April 3.

* * * *

NIGHT OWLS MEET AT BAUMBERGER RESIDENCE

The Night Owls Card club held a semi-monthly meeting in the home of Mrs. Mary Baumberger, 1601 Lindell blvd., Thursday evening.

Those holding high scores in pinochle games were Mrs. Toni Strain, first, Mrs. Evelyn Reinhardt, second, and Mrs. Mabel Lehne, third.

The hostess served a buffet luncheon to the prize winners and Mesdames Eva Shepard, Juanita Rosenburg, Hazel Rollins and a guest, Mrs. Dolly Maberry.

Table appointments were in brown and gold with an arrangement of flowers as the table centerpiece. Lighted candles were on either side.

Mrs. Rollins invited the club to meet in her home, 4261 Reveille lane, for the next meeting March 31.

* * * *

ENTERS HOSPITAL

Little Beth Ann Herbst, daughter of Mr. and Mrs. William Herbst, 3213 Wilshire drive, entered St. Elizabeth Hospital Wednesday afternoon for treatment and tests. Her stay there will be indefinite.

* * * *

ROUND TABLE KNIGHTS THEME FOR PACK 24

Cub Pack 24, sponsored by Frohardt PTA, held a monthly meeting at the school Wednesday evening. The opening flag ceremony was presented by members of Den Two.

The theme for this meeting was "King Arthur and the Knights of the Round Table." Charles Broeker, committee chairman, served as narrator and Cubmaster J. R. Shanks played King Arthur. All the scouts were dressed in armor, with shields and helmets they had made at den meetings.

During a candlelight ceremony, the cubmaster used a sword and placed it on the shoulder of each scout who had advanced in rank. Those honored were David Jeffries, bear badge, and John Haynes, silver arrows. Denner awards went to Brian Willis of Den Three and Don Shanks, assistant.

The cubmaster introduced Wesley Stille, Webelo leader, who in turn presented Billy Simpkins. He has completed the work and was taken into Boy Scout Troop 22 of Frohardt school. Mark Senak passed from the cub pack into the Webelo troop.

Guest speakers were Assistant Scoutmaster Joe Spillers and George Naney, committee chairman of Troop 22. They welcomed the new scout and spoke on the program now in progress for scouts.

At the close of the ceremony, members of Dens One and Four held a tournament in which each scout used a stuffed sock and tried to knock another boy's hat off. The victor, Stanley Rutkowski won the hand of Lady Guinevere, who was dressed in a pink formal.

Refreshments were served by the mothers of Den Three. The next monthly meeting will be held at the school April 20.

* * * *

Brownie Troop 510, sponsored by the St. Elizabeth Altar Society, met Wednesday afternoon in the home of the leader, Mrs. Alberta Langley, 3309 Manley avenue, for a weekly meeting.

The first outdoor meeting was opened by Janet Jakich, who led the pledge and Brownie promise, with Jan Morris as colorbearer.

Officers for the meeting were Janet, Sandra Frey and Gayle Plafcan.

A discussion was held on a tree planting ceremony at Lee Park attended by Gayle Plafcan, Ann Langley, Jo Marie DeRuntz, Annette Niemeyer and Janet Jakich, accompanied by Mrs. Emma Jakich, Mrs. Helen Plafcan and the leader. Janet participated in the tree planting.

The afternoon was spent in the leader's home celebrating the birthdays of Ann and Annette. The girls then worked on bunking bags and took St. Patrick favors home to their mothers.

Refreshments were provided by Mrs. Margaret DeRuntz. Others present were Mary Claire Beatty, Patricia Bickhaus, Paula Niebur, Cathy Butch, Mary Ann Bury and Patricia Hitt.

* * * *

MRS. REA ENTERTAINS CANDLELIGHTERS CLUB

Mrs. Bette Rea entertained her card club, the Candlelighters, Thursday evening in her home, 3214 Wilshire drive, for a semi-monthly meeting.

Pinochle was played during the evening, and those holding high scores were Mrs. Arlene Morley, first, Mrs. Shirley Breze, second, and Mrs. Alene Laub, third. Mrs. Donna Hogan, a guest, received the floater prize.

The hostess used a St. Patrick theme in decorating her dining table, with green and white as predominate colors. A white Irish linen tablecloth held appointments of green shamrocks scattered in the center, two of them holding tall green lighted tapers.

Each place setting was matched with plates and napkins inscribed with small green leprechauns. Mrs. Rea served sandwiches, miniature cupcakes decorated in green, and coffee as a late luncheon.

Others attending were Mesdames Jean Johnson and Shirley Thompson.

The next gathering will be held April 7 in the home of Mrs. Norma Loftus, 3101 Ash avenue.

* * * *

BREAKS ARM IN FALL

Linda Sarich, 23 months old, daughter of Mr. and Mrs. John Sarich, 2010 Richmond avenue, entered St. Elizabeth Hospital Wednesday evening and was treated for a broken arm, as a result of a fall in the yard. She returned home Thursday evening.

* * * *

MATH TOPIC OF NAMEOKI WOMEN'S CLUB

Mrs. Louis Meek and Mrs. Paul Maas were hostesses for a Nameoki Women's club meeting Wednesday, held at Schermer's Garden Shop in Madison. They served a luncheon using a St. Patrick's Day theme in the table appointments.

A business meeting followed and the club collect was given by Mrs. Dawson Wade. Mrs. William Ogden, vice-president, conducted the meeting and received reports from Mrs. Otto Shelton jr. and Mrs. Harold Caldwell.

Mrs. Russell Johnson reported on plans for sending a crippled child to the Little Grassy camp in Carbondale for a summer camp session.

Election of officers for the year of 1966-67 was held, and those elected were Mrs. Wilford Cooley, president; Mrs. Otto Shelton, vice-president; Mrs. Emmett Beeler, secretary; Mrs. Herman tary; and Mrs. Meek, treasurer.

An installation ceremony will be held this spring, and they will take office in September.

Mrs. Johnson, acting chairman for the program committee, introduced Robert C. Nelson, chairman of the mathematics department at Granite City high school, who spoke on "Modern Math."

Others attending were Mesdames Emmett Beeler, J. C. Byers, Harold Caldwell, Wilford Cooley, Emil Mueller, Herman Steinberg, Dawson Wade, Adolph Weiss, Fred Werner, Roy Wilmzig, James Stuart and a new member, Mrs. Elizabeth Tiller.

The next meeting will be held April 20 and hostesses will be Mesdames Frank Seiter, Charles Littlejohn and William Ogden.

* * * *

THURSDAY CLUB MEETS

Mrs. Cornelia Hommert was hostess to the Third Thursday club in her home, 1919 Fourth street, Thursday evening. Games were played upon arrival of the members, with Mrs. Lauralu Purcell, Mrs. Ruby Hocking, Mrs. Fay Little, Mrs. Ella Webb and Mrs. Helen Richardson excelling.

Other members participating in games were Mrs. Edna Jones, Mrs. Rose Richardson, Mrs. Helen Daley, Mrs. Lenna Williams and the hostess. Lunch was served by Mrs. Hommert, with Miss Marian Hommert assisting.

Get well cards were signed for two members who are ill. Easter gifts were exchanged by secret pals, with each opening her gift. Mrs. Gladys Bass will be the April hostess.

* * * *

MEET FOR CANASTA

Jokers Canasta club members and Mrs. Lenna Williams, a guest player, assembled at the home of Mrs. Dorothy Smith, 2014 Skeen street, Wednesday evening.

Games were played at two tables, with Mrs. Lucille Broyles, Mrs. Smith, Mrs. Mary Allen and Mrs. Mary Adams excelling. Mrs. June Barham, Mrs. Elvera Stagner and Mrs. Edith Gentry also played.

Each lady received a prize. Secret pals exchanged St. Patrick's Day gifts, each opening a package and thanking her unknown pal. Easter gifts will be exchanged.

Mrs. Adams invited the members to her home for the next meeting. Lunch was served by the hostess at a late hour.

* * * *

EASTER PROJECT OF MOTHERS STUDY CLUB

Mrs. Delores Harizel was hostess to the Mothers Study club in her home, 2509 Delmar avenue, Thursday evening. Mrs. Harizel carried out a St. Patrick's theme in the luncheon and table appointments.

The group discussed Easter and gifts of clothing for a young girl whom they have aided for the past several years. Birthdays and special events are remembered by the club.

Mrs. Dorothy Bridick will be the next hostess in her home April 21.

Mrs. William Ross was presented with a prize during the evening. Other members present were Mrs. William Crnkovich, Mrs. Becky Planitz, Mrs. Vivian Rowden, Mrs. Helen Ann McGarrahan, Mrs. Marian Ropac, Mrs. Mary Lou Allen, Mrs. Barbara Orris, Mrs. Dorothy Bridick and Mrs. Paladin.

* * * *

MRS. BURCHAM HOSTESS

A regular monthly meeting of the Dizzy Dozen club was held Thursday evening in the home of Mrs. Deanie Burcham, 212 Briarwood lane.

Yahtzee was the game played and prizes were awarded to Mrs. Liz Orr, first, Mrs. Page Curtis, second, and Mrs. Kathy Dumoulin, third.

In observance of St. Patrick's Day, all the table decorations were in green and white. The hostess served cake and fruit salad to the prize winners and Mesdames Fay Chiles and Marilyn Patterson.

Hostess for next month's meeting on April 21 will be Mrs. Orr, and the club will meet in her home.

* * * *

LUTHERAN WOMEN MEET

The Women's League of Hope Lutheran Church held a monthly meeting Thursday evening at the church. Devotions were given by Mrs. Ralph Tharp. Her topic was "Women of the Bible," specifically on the "Life of Hannah."

A business meeting followed, conducted by the president, Mrs. Raymond Schubert. Committee reports were submitted by Mesdames Charles Roessner, Alvin Accola, Charles Klug and Ernest McDonald.

Announcement was made that on April 15, 16, and 17, a youth group, Ambassadors for Christ, will meet at Hope Lutheran Church.

Members present who answered roll call with Bible verses were Mesdames Alvin Accola, Robert Blackard, Frank Champion, Gordon Dolan, Edward Durbin, Janet Hoffman, Harry McKay, Arnold Meyer, Clarence Schiber, Paul Simon, Grady Underwood, Henry Wahrenburg and William Zimmer and those named.

Refreshments were served by Mrs. Wahrenburg, Mrs. Zimmer and Mrs. Accola.

Plans were made for the next meeting, a salad luncheon to be held at the church April 14 at noon. Each member was asked to bring a different salad.

* * * *

Due to there being five Thursdays in this month, there has been some confusion on the dates, for a meeting of Cub Pack 46 of Nameoki school. Jim Sinnett, cubmaster, has announced that the pack committee meeting will be held March 24 at the school, starting promptly at 7 p.m. The regular pack meeting will be the following Thursday, March 31, at the school, also at 7 p.m.

MEDICARE APPLICATION

Persons 65 and older who are not getting cash Social Security payments can get help in enrolling for Medicare by filling in this coupon and sending it to Social Security Administration, East St. Louis, Illinois, 62002. The deadline for enrolling is March 31.

NAME............
ADDRESS............
CITY............STATE..........ZIP..........
DATE OF BIRTH............
TELEPHONE NUMBER............
DATE............
SIGNATURE:............

Sudden Stroke Fatal to Mrs. Louise King, 72

Mrs. Louise King, 72, of 2945 East 25th street succumbed to a paralytic stroke at 9:30 p.m. Friday at the Lutheran Hospital, St. Louis. A patient there one hour, she had been stricken at her home.

Mrs. King was in ill health for six months.

Born in Ruma, Ill., she was a Granite City resident 49 years. She was active in Concordia Lutheran Church and its Ladies Aid.

Her husband, Alvin King, passed away nine year ago.

She is survived by two daughters, Mrs. Margaret Boyd, Granite City, and Mrs. Edwin (Melba) Daum, El Paso, Tex.; a son, Alvin King, Edwardsville; one brother, Henry Kueker, Troy, Ill.; three sisters, Mrs. Alice Kurtz, Collinsville, and Mrs. Margaret Kimberlin and Mrs. Selma Elliott, both of Troy, Ill.; and 13 grandchildren.

Funeral arrangements are given in the obituary column.

Kidney Ailment Fatal To George Shelton, 83

George Shelton, 83, of 2411 Iowa street, died of a kidney ailment at 5:15 p.m. Friday at Christian Welfare Hospital, East St. Louis. He had been a patient there an hour and a half, having been transferred from the Pleasant Rest Nursing Home, Collinsville.

Mr. Shelton, who was born in Joliet, Ill., was an electrician foreman at Granite City Steel Co. before retiring.

He was a member of Masonic Lodge 835 and the Low 12. Survivors include his wife, Alma.

Services were held at 9 a.m. today at a Granite City funeral home, with burial at Sunset Hill Cemetery. Arrangements are given in the obituary column.

Godfrey Republican Has Petitions for Treasurer

Pete Fuchs of Godfrey has obtained petitions as a Republican candidate for nomination to the office of Madison county treasurer, Miss Eulalia Hotz, county treasurer, has announced.

He is the first Republican known to be circulating petitions for county office. He is employed by the Illinois Credit & Adjustment Bureau in Alton.

CAR WRECKED? FENDER SCRATCHED?
SEE
RON SNELSON
1822 GRAND GL 2-7165

AWNINGS—G.C. GLASS CO.
18th & EDISON, TR 7-5400

FUEL OIL? CALL LINDY'S
TR 7-1809

REAL ESTATE AND INSURANCE SERVICE
J. W. SENEFF
REALTOR INSUROR
Darner Building
TR 6-2524
Granite City, Illinois

LOANS TO WOMEN
$25 to $800
REMEMBER LADIES!
If you are married or single you can borrow by yourself and we assure you it will be strictly confidential. No inquiries of friends or relatives.
MONEY SAME DAY
OUR STAFF WILL GIVE YOU THE FAST SERVICE YOU ARE ENTITLED TO.
OUR WEEKLY PAYMENT PLAN
Borrow $104.00 — Pay Back $2.00 Weekly, Plus Interest
Borrow $312.00 — Pay Back $3.00 Weekly, Plus Interest
Borrow $520.00 — Pay Back $5.00 Weekly, Plus Interest
Borrow $780.00 — Pay Back $7.50 Weekly, Plus Interest
The charge for a loan is figured only for exact days at 3% per month on accounts to $150. 2% to $300 & 1% to $800.
Phone or Come in Today! Loans Made to Men or Women
PAY YOUR BILLS . . . MAKE YOUR PAYMENTS SMALLER. HAVE ONLY ONE PLACE TO PAY. MONEY FOR ANY WORTHY PURPOSE.
Reliable Loan Co.
1900 STATE ST., GRANITE CITY, ILL.
IT PAYS to do business with an established Loan Co. with hundreds of satisfied customers.
SERVING THE COMMUNITY FOR OVER 15 YEARS

SPRING FORWARD TO SAVINGS
AT HIRSCH'S MONDAY NIGHT, TUESDAY, WEDNESDAY
QUADRICA PRINTS Reg. 49c yd. 36-in. wide 3 yards $1.00
BOYS' LOW-CUT TENNIS SHOES Black Size 11-6 Reg. $3.98 $2.66 PR.
TAN-O-QUILL Pillows Crushed Feathers Reg. $3.00 2 for $5
PEPPERELL PERCALE SHEETS Solid colors. Sizes 72 x 108 and twin fit. Reg. $2.98. FIRST COME, FIRST SERVED - - $2.00 EA.
SHOP DOWNTOWN GRANITE CITY
P. N. HIRSCH & CO.
FREE PARKING ON LOT AT 18TH AND EDISON

Remember the old days? When hamburgers were 5c. Cooked by the grill full, always ready, soft and full of flavor. "Buy Them By the Bag" was the motto. Now we are almost ready to offer you these same delicious hamburgers, cooked the same old way and always ready, but the regular price will be 12c—still a bargain at today's prices. "Buy Them By the Bag".
Watch this paper for our Special Introductory Offer next week and remember our new name.
"CURTIS"
Formerly Lee's Grill
1621 Madison,
Granite City

WE'VE MOVED TO 1838 DELMAR
(Opposite the Water Company)

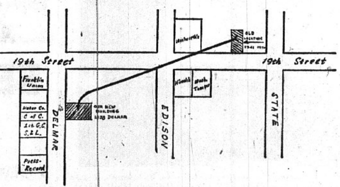

YOUR COMPLETE OPTICAL SERVICE
● EYE EXAMINATIONS — GLASSES FITTED
● PRESCRIPTIONS FILLED
● BROKEN LENSES OR FRAMES REPLACED
● CONTACT LENSES — SAFETY GLASSES
Formerly KENDRICK & LINDBLAD — Now - - -
LINDBLAD Eyecare Eyewear HAWKINS
Dr. Arthur L. Lindblad, Optometrist
Dr. Hubert A. Hawkins, Optometrist
1838 DELMAR — TR 6-4664
Serving the Granite City Area Since 1937

LOWEST PRICE EVER!
TWO FOR THE MONEY
Maytag WASHER DRYER SALE!
Only a Few '65 Models at This Low Price!
SOME PAIRS—SOME ODDS AND ENDS—SAVE NOW!

LOWEST PRICES EVER OFFERED ON MOST MAYTAG MODELS
BOTH WASHER and DRYER ONLY.... $283.95
If you need either the WASHER OR DRYER, but not the pair, be sure to shop this TERRIFIC SALE. Discounts on Individual Units — Discounted Below Regular Prices.
$5 DOWN DELIVERS
SEE THE NEW '66 MODELS IN OUR SHOWROOM
IF YOU DON'T KNOW YOUR APPLIANCE — KNOW YOUR APPLIANCE DEALER
SUPREME RADIO AND APPLIANCE
A LITTLE OUT OF THE WAY—A LOT LESS TO PAY
2109 JOHNSON ROAD TR 7-5559 — GL 2-5315

Classified Directory

Houses For Sale 1

WANT TO SELL? FOR CASH!

Then LIST with MORRISS
No Property Too Large or Too Small.
FOR PROMPT SERVICE CALL
TR 6-4400
WE GET RESULTS!
MORRISS REALTY CO.
REALTORS SINCE 1903
1907 Edison TR 6-4400

MORRISS REALTY CO.

FOR DETAILS CALL TRiangle 6-4400 — OUR 63RD YEAR

Art Hoff — Harold Hotson
Ralph Morriss

2258 CLEVELAND: A 2 story 8 room modern frame in quiet residential area. Full basement. 1½ baths, formal dining room, eat-in size kitchen, 4 bedrooms. Many more fine features on this remodeled home which can be yours with low down payment.

2516 STRATFORD LANE: Brand new 6 room brick veneer with 1½ baths, 3 bedrooms, nylon carpeting thru out, attached garage, 75' lot, baseboard hot water heat. Built in kitchen. Call TR 6-4400 for showing at your convenience.

2247 IOWA: 4 room modern frame with central air conditioning in near downtown location. All large rooms, sensibly priced. See this anytime. Vacant. Key in office.

1644 MORO: 5 room modern asbestos siding frame finished basement, L-shaped living-dining combo., plaster walls, hardwood floors, corner lot, fenced rear yard. Immed. poss. & excellent terms. Call TR 6-4400.

LIST YOUR PROPERTY WITH
MORRISS REALTY CO.
AND GET
Professional Service
OVER
$400,000 in Sales
FIRST TWO MONTHS OF 1966
It Costs You Nothing to Call TR 6-4400 and Talk It Over
JOIN THE
SATISFIED CUSTOMER PARADE

2501 DELMAR: 2 story 8 room modern 1½ bath, full brick, on 100' corner lot. Basement divided into work and play area. 4 bedrooms. Eat in size kitchen. Features too numerous to mention. Call TR 6-4400.

1619 PONTOON RD: SOLD, 4 room SOLD, modern brick SOLD across from SOLD SOLD.

19 ACRES PLUS 8 room split level brick and frame on the bluffs. 5 bedroom, eat in size kitchen, family room, radiant heat, w/w carpeting in living room, brick fireplace, many more exciting features. Please by appt.

3140 DAVIS: 4 room modern, full brick, sold. 66' lot. Sold gas furnace, full basement, Sold, sold newly decorated, Sold, Sold.

$100.00 DOWN
MOVES YOU INTO A 3 BEDROOM HOME, NEWLY REDECORATED. CALL TR 6-4400 FOR DETAILS.

2018 FOURTH STREET, MADISON: 4 room modern frame with full basement, gas furnace, alum. storm sash.

2942 MARSHALL: 5 room, 1½ story modern frame with carport; all large rooms. This is a bargain for the wise home buyer. Price $7000.

36 MIKEL DRIVE, ARLINGTON HEIGHTS: 7 room brick and frame ranch on 90' x 143', 3 bedrooms, built in kitchen, 2 car attached garage, many more livable features. TR 6-4400 for appt.

FOR LEASE. OFFICE SPACE IN NEW MODERN LINDBLAD BLDG. 1836 DELMAR. 1000 SQ. FEET 1ST FLOOR. 2200 SQ. FEET 2ND FLOOR. CALL TR 6-4400 FOR DETAILS.

MORRISS REALTY CO.
TR 6-4400, 1907 Edison Ave.
MEMBER GRANITE CITY BOARD of REALTORS
After Hours:
Just Call Art Hoff, TR 7-1932
or Harold Hotson, TR 7-1570

Houses For Sale 1

FOR SALE — BUY — ROZYCKI REALTY 2216 MADISON GRANITE CITY ILL — TRADE — SELL

Rozycki Realty Company

TR 7-6108 2216 MADISON TR 7-6109

ARLINGTON HEIGHTS: The Land of Golfers, Swimmers and Fishermen. Features a brand new rambling 1700 sq. ft. home with all the features plus 2 car garage. $25,900. FIRST OFFERING!

MYSTERY FARM #202: Retire with the knowledge that you can earn your own living-plus on this A-1 238 acre farm in Highland with home, barns and complete farming facilities to operate! FIRST OFFERING!

SUNNY DELL ACRES: Beautiful 3 bedroom brick basement home with 2 car garage on large 85 x 135 lot. All yours for $19,500. TERMS!

WE BUY, SELL And TRADE

#109 RIVIERA DRIVE: This home of distinction offers you either 3 or 4 bedrooms, plus 2 full baths, plus basement, plus too many plus features to mention! You must see this home to appreciate it! Ideal for the large family! Located close to all schools and churches.

1½ ACRES—EDGE OF TOWN: Here's another lovely home for those who love privacy and low taxes. It will pay you to see R. R. #1, Box 697. Can be a 2 or 3 bedroom home, plus 2 car garage. Yours for $18,500.

2443 EDISON: Here is a nice 5 room brick home with basement and garage. Just as neat as can be! Home has new gas F.A. furnace plus new H.W. heater. $13,900 full price. FIRST OFFERING!

★ **3111 COLGATE — WILSON PARK AREA** ★
ANOTHER PROMOTION makes this nice home ready for immediate delivery! Home features 3 bedrooms, 1½ baths, full basement and garage plus host of extras. FIRST OFFERING!

3160 DAVIS: Choice Bellemore brick with corner lot, 2 large bedrooms, family room, basement and garage. $18,500. TERMS.

$300 DOWN, $69 MO. Puts you in this nice home at 2201 Edna st. This home has 2 bedrooms, basement, plus garage and is now ready for IMMEDIATE OCCUPANCY.

ASSUME LOAN: We have some nice 2 and 3 bedroom homes with choice low interest rates. If your credit is good now, please call! Wash-out trans.

★ ★ **OWNER PROMOTED TO HAWAII** ★ ★
xxxx **CAMBRIDGE DRIVE?** Immaculate 3 bedroom home with full basement, garage, air cond., etc. A regular $22,500 value, going for only $19,800 for Fast Sale!

We Have These and Many Other Homes to Choose From. So, If What You Want Is Not Shown Above, Please Call or Drop in and Review What We Have!

ROZYCKI REALTY CO. Call TR 7-6108 TR 7-6109 Today

● TRY A PRESS-RECORD CLASSIFIED AD ●

MILLER-WOLF REALTY

Offices in Bellemore Shopping Center
3226 Nameoki Road TR 7-2345

Now's The Time
TO LIST
YOUR PROPERTY FOR SALE
Call Us . . . TR 7-2345

UNDER CONSTRUCTION: 1½ story Colonial "expandable" type home. Extra large rooms throughout; full basement; hardwood floors; plastered walls. Big family-type kitchen with plenty of beautiful birch cabinets. Total price $14,750. Check with us. . . .

AN IMMACULATE THREE BEDROOM BRICK located on edge of town. Carpeted living room; built-in kitchen; attached two-car garage. Other "extras." Priced at $17,950.

FOUR ROOM, two bedroom frame with insulated siding. Modern bath; gas heat; new birch cabinets in kitchen. Total price of 2504 Denver is only $4250.

LOVELY SIX ROOM, three bedroom colonial on corner of Lynch and Vine. Fireplace; carpeted living and dining room; full basement; 1½ baths; garage. See this one soon.

EXCELLENT COMMERCIAL LOCATION at 22xx Madison avenue. 100 'frontage by 120' depth. Ideal for practically any type business!!

UNITED PENTECOSTAL CHURCH BUILDING at 22nd and Bryan avenue. Sanctuary seating for 250 members; ample classroom space; automatic forced air heat. Check with us.

$100.00 DOWN
PUTS YOU IN A 3 BEDROOM HOME

UNDER CONSTRUCTION: Five room, three bedroom ranch type home with attached garage. Full basement; hardwood floors; plastered walls; built-in kitchen. Total price $15,950. Check with us. . . .

FOUR BEDROOM HOME with attached two car garage. Big living and dining room. Spacious kitchen with loads of beautiful birch cabinets; 1½ baths. Many other "extras." #34 Moreland Drive in Mitchell priced at only $17,950.

$450 DOWN, FHA, buys this neat two bedroom home with attached garage and breezeway. Full basement; gas forced air furnace; 75 x 132' landscaped lot.

SIX ROOM, three bedroom brick with full poured concrete basement; forced air gas furnace; ceramic tile bath; hardwood floors; plastered walls. Quick possession available at 1535 Jill avenue.

FIVE ROOM BASEMENT HOUSE on 75 x 125' corner lot. Large gas fired furnace. Entire lot enclosed with 30" cyclone fencing. 2831 Buxton priced at $4950.

SEVEN ROOM FRAME HOME with full basement, gas furnace and central air conditioning. Could be four bedrooms. Richly carpeted living and dining room. Big kitchen. Located on Meridian street and reasonably priced at only $9950.

Houses For Sale 1

Rose Royce Realty

Telephone TR 7-9010
2500 Nameoki Rd.
Granite City, Illinois

IF THE FOLLOWING PROPERTY ISN'T WHAT YOU'RE LOOKING FOR — JUST CALL OUR OFFICE, WE HAVE MANY MORE LISTINGS!

MADISON — 1510 FIFTH—2 story 2 family brick with full basement, new gas furnace & 2 car detached garage. TWO CAN LIVE CHEAPER THAN ONE IN THIS HOME—FULL PRICE $13,950.

YOU MAY NOT BELIEVE THIS BUT WE HAVE a 3 bedroom brick—BRAND NEW — with full basement & attached garage. Hardwood floors, marble window sills, dining area in kitchen, gas heat. ALL THIS FOR AN AMAZINGLY LOW $16,400.

SMALL 1 BEDROOM FRAME with full basement and 2 car detached garage. Dining room, breakfast bar and pantry in kitchen, utility room with cabinets, aluminum storm doors and windows. 3016 NAMEOKI ROAD.

EXECUTIVE TYPE 3 bedroom multi-colored brick with full basement and 2 car attached carport. Beautiful stone fireplace w / indirect lighting, dining room, built-in kitchen with garbage disposal, central air-conditioning, intercom system throughout, 7 large closets. LOCATED ON RONEY DRIVE.

LIVE RENT FREE & LET YOUR TENANTS MAKE YOUR PAYMENTS WITH MONEY TO SPARE. This income property couldn't be in a better location — 2 story brick home with 1-apt. upstairs with full bath-1 apt. downstairs with full bath. 2-3 room apartments with full baths in back of home. Full basement & gas heat. CALL FOR APPOINTMENT.

HIGHLY RECOMMENDED—2 or 3 bedroom blond brick with full partitioned, plastered basement & attached garage. Entrance foyer, w/w carpeting in living room & dining room, 7 big closets, hardwood floors, gas heat. Fenced back yard with large bar-b-q pit. AMOS AVENUE.

NEED A PLACE FOR A BUSINESS BUT HATE TO PAY A FANTASTIC PRICE? WE HAVE JUST THE PLACE FOR YOU — ON A MUCH TRAVELED STREET IN TOWN — CALL FOR ALL DETAILS.

THE WHOLE FAMILY WILL LIKE THIS 3 bedroom frame with —2 car attached garage ON THE EDGE OF TOWN. Brick fireplace in 19' x 16' den, breakfast bar in kitchen. HUGE 93' x 206' lot is fenced in back. WILLOW LANE.

$300 DOWN and move into this 2 bedroom frame with attached garage and big enclosed back porch. Gas heat and nicely shrubbed yard. CONVENIENT LOCATION.

NOT MUCH CASH?? BUT YOU STILL WOULD RATHER OWN YOUR OWN HOME THAN PAY FOR YOUR LANDLORDS! We have several 3 bedroom frames in very nice neighborhoods for as little as $100 DOWN! CALL TODAY — WE'LL SHOW YOU ALL OF THESE.

WE WANT YOUR HOME TO SELL!

5 ROOM HOUSE, bath, enclosed porches, partial basement, gas boiler furnace, large block chicken house, garage, 3 acres, near schools, highway frontage to Rt. 66 in Livingston. Call NE 7-3531 1-3-31

Houses for Sale 1

JOHNNY BLOODWORTH REAL ESTATE AGENCY
1222 Nineteenth Street

John Sobol TR 7-2363 — Johnny Bloodworth TR 7-2364 — Bernie Sobol TR 7-2365

OPEN — OPEN — TRADE — TRADE: Beautiful Maryville Heights, 6 blocks north of Pontoon rd. on Maryville rd. Open House Sunday 1 to 5 P.M. 3 bedroom bricks, 1½ baths, full bsmt., attached 1 and 2 car garages. Very good buys. Your present home could be your down payment. Collateral pledges are accepted. Will take a good boat & motor or camper in trade. Salesman to show Sunday from 1 to 5 or call for appt.

NEW 6 ROOM BRICK: Living room, Dining L. Built-in kitchen, 3 bedrooms, 1½ baths, family room, full bsmt., 1 car attached garage. ½ acre lot. Price $19,950. We have the key. Will trade. 4935 Willow Lane.

$350 DOWN WILL BUY THIS PRACTICALLY NEW 4 ROOM, 2 BEDROOM BRICK: Has all the extras plus 1½ car garage. priced at only $11,950. See 2658 Lincoln by appt.

YOU CAN OBTAIN YOUR DOWN PAYMENT BACK, NET, IN 2 YRS. on this 15 room, 6 apt. bldg. A-1 shape. Ideal location. 2222 State. Price $16,500. $4500 down will handle. Will trade. Appt. only.

635 BARKLEY: Brand, spanking new 3 bedroom home with gas heat. Built-in range & oven. Big kitchen. Vacant. Only $10,250. $350 down, $75 a month for everything.

NEEDS FIXIN': Well built, 5 bedroom, 2 story frame. Stoker heat, corner lot. $200 down. Payment less than rent. See 1242 Robin st. Price $4950.

PERFECT TWO BEDROOM FRAME WITH OVERSIZE ATTACHED GARAGE: Full, tiled bath, large kitchen, gas heat. Beautiful hardwood floors, cyclone fenced yard. 2037 Skeen. Priced right. $11,950. $900 down will handle or G.I. $00 down.

INCOME PROPERTY: 13 room modern, 2 story bldg. has 3 apts., plus 3 rooms used as office space. Full bsmt. Building is in perfect condition. Income approximately $250 a month. Selling for only $11,500. See 1726 Delmar by appt.

OVER 11,000 CARS A DAY PASS BY THIS CHOICE COMMERCIAL CORNER: 1926 Edw. rd., 50 125 ft. lot with three room cottage and garage on rear. All utilities. Will lease or sell. Very little cash needed. Could have Dairy Store, Car Lot, Pick Up Station, only $1.27 a square ft.

DOWNTOWN LOCATION: Very nice, 7 room, 4 bedroom home with full bsmt. Modern 3 room rental cottage on rear of lot at 2129 Grand ave. Price reduced to $11,950. Appt. only.

UNIQUELY DIFFERENT: 3201 Willow has a triangular shaped floor to ceiling Georgia Marble fireplace that accents the living room, dining room and kitchen. Also patio, 3 bedrooms, 1½ baths, air-cond. Rathskeller and huge playroom in bsmt. Attached garage. Priced to sell. Will trade. Move in quickly.

BETWEEN NAMEOKI AND ST. ELIZABETH SCHOOLS: Like new 3 bedroom, huge dining area, patio, 2 car carport, work shop. Large, large lot. Bsmt. is finished like a dream. Bus one block. G.I., FHA, Trade. You can afford this for $120 per month.

3139 WAYNE IS LIKE BRAND NEW AND ONLY $11,500: Has big kitchen, living room, 2 large bedrooms, and full bath. Hardwood floors, big carport, with storage & chain link fenced rear yard. Near all schools, shopping and Medical Center. Call to see right away. Full payment $88 a month. Move right in.

MARYLAND PLACE: 2227 Woodlawn. Newer 2 bedroom. Completely carpeted. Eat-in kitchen. Large living, dining room, fireplace, enclosed breezeway and attached garage. Richly shrubbed lot. FHA or G.I. or trade. See it today.

CAN YOU AFFORD THIS? Right by Wilson School. Like brand new. 3 bedroom, partitioned ranch with powder dry bsmt. Cozy gas heat, rich carpeting, breakfast bar, plus dinette, tiled bath with shower, patio, chain link fenced yard. $200 down FHA, G.I. $107 a month complete. See 2905 National ave.

TWO HOUSES ON ONE LOT: Approx. 2½ years old. 4 room, 2 bedroom, living room, kitchen, utility in each. Back house sits over two car garage. Very neat & clean. Call for appt. now to see 1305 Oriole. Price $12,950. $1100 down will buy.

NICE 5 ROOM, 3 BEDROOM HOME WITH NEW GAS FURNACE: Finished bsmt., big 2 car garage, used as auto repair shop. Located at 915 Iowa, Madison. Priced at $7950. Shown by appt.

VERY NICE 9 ROOM RESIDENCE: At 1218 Robin in South Venice. Has 1½ baths, new gas furnace, and can be 2 family. Going for $5750 with $300 down. See it soon.

SCHOOL STREET IN GLEN CARBON: Practically new 4 room home, full bsmt., gas furnace. Built-in oven and range. Beautiful shaded lot. Priced at $9500. Call for appt.

A NEWER BRICK VENEER HOME YOU WILL APPRECIATE: 3 bedrooms, plenty of closets, 1½ baths, dining room, all electric kitchen, honeytone cabinets. Partitioned, plastered bsmt., 1 car garage. 2420 Roney drive. Call now. Appt. only.

SOLID 4 FAMILY BRICK: 2 blocks from the park. 4 rms., 2 bedrooms each. Full bsmt. 4 car garage. Nice return. Always booked solid. Will trade.

REAL BARGAINS: Will trade fast or sell quick. If you can qualify for FHA or G.I. No down payment on the following.

5 ROOM, 2 bedroom frame, full bsmt. 1 car garage. Price only $8950. 2719 Buxton.

5 ROOM, 2 bedroom frame. Bsmt., 2 car garage. Excellent location. 2527 Grand. Price $7950.

IN THE COUNTY: 5 room ranch style, 3 bedrooms, new furnace, storm sash, attached 1 car garage. Guth Addition, Mitchell. Price $9950.

LARGE 3 BEDROOM BRICK: Bsmt., 1930 Benton. Price $9950. Real buy.

● TRY A PRESS-RECORD CLASSIFIED AD ●

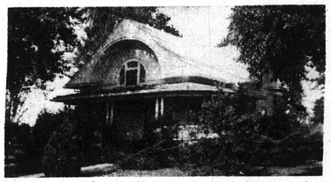

For Sale: 8 room house, 1½ baths, shower in basement, 2 car garage, gas hot water heat. Lot 150' x 150'. Main & Wall street, Worden, Ill. Phone 459-3227.

BURSTING AT THE SEAMS?
NEED MORE R-O-O-M?
THEN . . . DRIVE OUT TO
HENRY ROSS'
"DREAM VILLA"
WALKING DISTANCE TO . . .

NEW
- PARKVIEW SCHOOL
- PAROCHIAL SCHOOL
- CITY PARK

Open
Wed., Thurs., Sat., Sun.
2 P.M. to 7 P.M.

- 4 BEDROOMS
- DISPOSAL
- STORM WINDOWS
- 2 FULL BATHS
- RANGE & OVEN
- FULLY INSULATED

Special **$20,950**

Houses for Sale 1

Cochrane — **LUXURY FOR LESS:** Plus room for the kids and grandma too. A beautiful charcoal brick Colonial, white shutters on two levels. Situated on a huge 91' corner lot. What a picture! 4 bedrooms, a magnificient 28' living room richly carpeted in antique gold. Sliding plate glass walls to spacious sun deck for that gorgeous tan. Relax and entertain in a 28' warm wood paneled family room. Prepare delicious meals in a stunning 28' kitchen & breakfast room. Two walls of beautiful birch cabinets, built-ins. Large ornamental brick breakfast bar. For your personal comfort there is two ceramic baths, air cond., and much more. Selling—under $26,000. This beautiful home won't last. Call today sure!

Cochrane — **WILSON PARK ELEGANCE, 2836 STATE STREET:** A beautiful custom pink brick for those who choose only the best. Extra large carpeted living room, huge paneled family room, smartly designed kitchen, built-ins, fruitwood cabinets, pretty breakfast room, 2 luxurious baths with vanity, 2 spacious immaculate bedrooms. Huge tiled floor bsmt., air cond., patio (owner transferred). A bargain at only $23,995. You will be sorry if you miss this!

Cochrane — **NOTHING DOWN:** Pretty kitchen, warm wood paneling, extra cabinets, 3 clean neat bedrooms, radiant heat, storm sash, new roof. Pmts. like rent. Move right in. Only $11,950.

ENPOY FISHING & GOLF: at your back door in picturesque surroundings, than walk into this beautiful 2 level brick home with its stunning red carpeting, attractive white birch kitchen (built-ins), family room, 2 baths, 3 bedrooms, big 2 car garage, all situated on a spacious landscaped lot. Decorated in red, gold & white. A real beauty. Hurry, see # 30 Mickel Dr., Arlington Heights today.

2449 KILARNEY, COMFORTABLE 3 BEDROOM BRICK: W/W carpeted living room & hall, birch cabinets, bsmt., partitioned into family room. Cyclone fenced yard, att. carport. A lot of value for only $15,900.

ROOM TO SPARE — CLEAN COUNTRY AIR: 774B Old Alton Rd., under $15,000. 6 room green alum. sided split foyer. 3 bedrooms, kitchen and dinette, tiled bath, family room on lower level plus workshop & play room. Extra nice, big lawn. 75 x 180 x 206'. Call now for appt.

LOU JUAN HILLS BY FREEWAY: Scenic beauty all year. 1 acre plus. Extra nice, 2 bedrooms, big living room, screened in porch, kit., family room, att. garage. Tiled bath w/lavinette. Drapes & curtains all stay. Alum. storm sash. Low taxes. Vacant. Make appt. now.

58 LAKEVIEW ESTATE—HY. 111: 5 room brick, 3 bedrooms, carpeted living room. Built-in kitchen. Beautiful designed 2 car gareg. Bsmt. Ready to move in and we will trade. Under $20,000.

PICK STRAWBERRIES, RAISE CHICKENS, PICK APPLES: and enjoy life in this attractive 2 or 3 bedroom house. Carpeted living room, harwood floors, big family room, pretty kitchen. Garden, orchard, fenced yard. All neat & ready for good living. Big ½ acre only 5 minutes from Nameoki Shopping Center. Price only $11,950.

BEFORE INFLATION PRICES: Free Showing. Fabulous new 3 bedroom bricks on lovely Angela Drive, New Haven Manor. Low low taxes. Big ranch homes, attached garages on 80' lots, bedrooms really spacious, dreamy country kitchens, a mile of cabinets, beautiful oven & ranges, poured bsmts. One & 2 baths. $995 down. Call today.

CUSTOM COLONIAL — OLD ALTON ROAD: Ideal for the large family. Acres of room to roam. 3 or 4 bedroom brick split foyer. Built-in kitchen, dining room, paneled family room, plus big bsmt., 2 baths. Big ½ acre of ground. Low taxes. Mom will love this. Only $18,900.

COUNTRY LIVING, 1½ ACRES, BEAUTIFUL NEW 8 ROOM BRICK: 3 baths, 4 bedrooms, 3 carpeted, carpeted living room. Family room, bautiful kitchen cabinets, built-in oven & range; refrig-freezer comb., washer & dryer all stay. 2 car garage. Air cond. Only $26,900 — worth $32,000.

LOVELY COUNTRY VIEW: 6 room Colonial brick, 3 bedrooms, 1½ baths, big living, dining room & family room comb., built-in kitchen. 2 car att. garage. 120 x 150' lot. By appt. only. $18,500. Vacant. We have key.

LUXURY HOME FOR PEANUTS: Brand new 3 bedroom frame on Ashland Ave., Mitchell. Large living room richly carpeted. Built-in kitchen, att. garage. Large 104 x 200 lot. Low taxes. Call today. Only $13,950. Hurry.

2717 IDAHO, BIG YARD—ONLY 3% DN.: Prime park location. All newly decorated, ready to move in. 2 nice bedrooms, large living room, big eat-in kitchen. Bsmt., gas furnace. Only $10,950. You can't afford not to buy this house.

HY. 111—EAST HORSE SHOE LAKE: Pretty white 2 bedroom home. Large richly carpeted living room, country kitchen, lovely cabinets. Gas heat. Alum. storm sash, big, big yard. Good price & terms. Call now.

1130 11TH ST., EAST ST. LOUI: Store bldg., ideal for any purpose plus 3 rooms & bath living quarters. Bsmt., 2 car block garage, corner lot. $6950, terms to suit your pocket-book.

2368 ELM: Will take 10' x 50' trailer in on trade for down payment. 3 bedrooms, living, dining & kitchen, tiled bath. By appt. only.

REAL ESTATE Cochrane and INSURANCE — **1909 CLEVELAND TR. 6-1767**
REAL ESTATE Cochrane and INSURANCE — **GRANITE CITY GL 2-8175**

BEVERLY HILLS
ON THE BLUFFS
FEATURING
3 BEDROOM BRICKS WITH BASEMENTS
IMMEDIATE OCCUPANCY
AS LOW AS **$286.00 Down**
DISPLAY HOME LOCATED ON HWY. 162
BETWEEN HWY. 157 AND 159
HOURS — 6 - 8 P.M. WEEK NITES
1 - 5 P.M. SUNDAYS
OR CALL
WE 1-0111
FOR SPECIAL SHOWING
DALE CONSTRUCTION CO.

THE DEADLINE FOR CLASSIFIED ADS IS NOON SATURDAYS AND WEDNESDAYS

Classified ads are not taken by telephone since the volume is insufficient to justify the bookkeeping that would be required.

CLASSIFIED AD RATE
5 CENTS A WORD — 60c MINIMUM
$1 Extra Charge for Blind Ads

Houses For Sale 1

GL. 2-3119 — Gitchoff Agency — REAL ESTATE & INSURANCE — 1927 Edison, Granite City — TR. 7-2006

ANDY GITCHOFF — BILL TURPENOFF

CLOSE TO SCHOOLS in nice area on Amos ave. Well kept 3 bedroom home with all paneled basement area on a huge 95 ft. lot. Only 8 yrs. old and has many features to list. If you want a nice home in a top neighborhood, call Bill for details, and the price is too good to believe, call for the low surprise price. This won't last long.

MARYVILLE HEIGHTS: 6 blocks north of Pontoon rd. Only one left! 3 BR brick, 1½ baths, full bsmt., 2 car garage. Large lot. This is our special, and the price is right. Call Bill for appt.

LAKEVIEW ESTATES: New brick split foyer, 3 BR, liv. rm., din. rm., built-in kitchen, 1½ baths, gas heat and central air. W/w carpets, H.W. floors, marble sills and plastered walls. Lower level has 2 huge rooms large enough for any use or activity. Sliding glass doors open to large carport and sun deck. Call Bill for appt. to see this nice home.

CENTRALLY LOCATED—AND SPIC AND SPAN: Newly decorated, new roof, new wiring, new furnace, large porch, venetian blinds. Home has 3 BR, liv. rm., large kitchen with D/D sink and cabinets. Bath and large basement. Look at this bargain at 2259 Delmar then call Bill for appt. Only $10,900.

IN MADISON—720 WASHINGTON AVE.: Frame 6 room home in top condition. Large new 20 x 22 garage in rear. Ideal for mechanical shop. Has overhead door, concrete floor, floor drain, water and heater. House has 2 bedrooms, living room, kitchen, family room, dinette, bath, large hall, half basement, fenced yard, and taxes only $120. A good buy at $7950.

GO SUBURBAN — AND CLOSE IN TOO. Charming 5 room stone & alum. siding home on a large corner lot with fruit trees and garden, nice lawn & shrubs and a nice 2 room house in back for your mother-in-law. Main house has 2 bedrooms, living room and dining room with W/W carpeting. Kitchen area with lots of cabinets, nice countr top, D/D sink, tile floor, double floors thruout house, full basement, new gas furnace, nice garage and workshop attached, house insulated and has new roof, and alum. storm sash. This home is in top condition & one block off Nameoki road on 140 Central ave. in Mitchell. Sensibly priced at $12,500.

WEST GRANITE — FOR A MR. "FIX IT." 3 bedrooms, living room. Kitchen, bath, basement, oil furnace. 50 ft. lot, taxes $75. 2832 Denver. Only $5950.

FIRST OFFERING: 4 bedrooms, living room, dining room, large kitchen, full basement, near schools and Bellemore shopping center. On Nameoki rd. Tip-top shape, low taxes. Won't last long. Call Bill for appt. $12,900.

COMMERCIAL BRICK BLDG.: Has large 4000 sq. ft. warehouse, with office space, store frontage, 5 rm. apartment and additional space. Only one in town. Call Bill for details. Price is right.

PRINCETON AVE.: A home for the most discriminating. Has everything a fine home should have, and more. Large lot and in a choice location. Price $35,000.

LISTINGS NEEDED! Due to our rapid sales, we are in urgent need of new listings in all locations and in all price ranges. Let us do all the work and advertising. Call us today for a FREE prompt, courteous estimate.

COUNTRY LIVING — ¾ acre lot with small lake, minutes from town. 2 or 3 bedrooms with double closets, living room, dining room, large kitchen, full basement, 1½ bath, double carport and many other features and extras. Call us for full particulars. IMMEDIATE POSSESSION.

MEMBER OF GRANITE CITY REAL ESTATE BOARD

TRY A PRESS-RECORD CLASSIFIED AD

John Karoly KING Real Estate — TR 7-2000 — TR 7-2000 — 1402 Niedringhaus

DO YOU WANT YOUR PROPERTY **SOLD?**

LIST WITH KING!

WE NEED ANOTHER

4 FAMILY APARTMENT

TO SELL FOR **CASH!**

MEMBER GRANITE CITY BOARD OF REALTORS

TR 7-2000 — TR 7-2000 — John Karoly KING Real Estate

1402 Niedringhaus

QUIET VALLEY

A DEVELOPMENT OF MODERN 3 BEDROOM HOMES
MODESTLY PRICED

LOW INTEREST F.H.A. AND G.I. LOANS AVAILABLE

PRICES STARTING AT $12,950.00

DOWN PAYMENTS AS LOW AS $170.00

NO CLOSING COST

FEATURING:
- ★ STORM SEWERS ★ SANITARY SEWERS
- ★ LOWEST WATER RATE IN PONTOON-MITCHELL AREA

DISPLAY OPEN DAILY FROM 9 A.M. to 8 P.M.
ON HIGHWAY 111, JUST SOUTH OF PONTOON RD.
AND ON SUNDAY, 1 to 5 P.M.
OR CALL
WE 1-0111

Several Homes Now Ready for Quick Occupancy

DALE CONSTRUCTION CO.

Houses for Sale 1

Do you want results or promises in selling your house? We get results!! Call us today—You'll like the way we do business!!

Francis Agency
TR 7-2133

TIP O'NEILL

2004 GARFIELD: Brick, 2 bedroom, full basement, air conditioned, attached garage, other extras, very clean. Lot 80 x 130. Priced for quick sale. Low down payment.

2564 ADAMS: Corner lot. 2 bedroom frame, alum. storm sash, wall to wall carpet, garage, fenced in yard, other extras. $200 down payment. Easy terms.

1614 COURTNEY, low taxes, 2 BR. Full basement with panel, family room. Only 4 yrs. old, very clean.

S. VENICE, 111 GRANVILLE: Large frame. Old but a solid house. 4 bedroom, modern. Only $5500.00. Call for details.

2449 WOODLAWN: 3 bedroom home, aluminum siding, gas heat, hardwood floors. Newly decorated. Call for details. . . $200 down payment.

1313 MADISON. 3 rooms and bath. Asphalt insulated siding. Price only $2900.

MARYVILLE, ILL.: 1 acre, 3 bedrooms, large living room & kitchen, 2 car garage, basement, bargain at $14,000.00. $200 down payment.

2829 CAYUGA: 4 room frame; fenced yard. Only $6950

2034 WASHINGTON: 2 bedroom frame, gas heat, basement newly decorated, only $7450.00, easy terms.

$100 DOWN
Moves you into a newly decorated 3 bedroom home. For the best deal call us.

INCOME PROPERTY: 1919 Benton. 4-3 bedrooms each, Needs work. Good buy at $5,950.

2136 WASHINGTON: 4-4 room each. Need work. $7750.

2924 WILLOW: 3 bedroom, living room, kitchen, wall to wall carpeting, concrete drive, close to school.

4112 RODE: 2 bedroom, living room, 50 x 150 lot, gas heat. Payments $77 month.

3153 FEHLING RD. 3 BR brick, air conditioned, family room, 2 car garage, patio and many other extras. Call Tip for details.

3016 ASH: 3 BR, living room & kitchen, gas furnace. $150 total down payment & $79.00 mo. total payments.

2208 ALEXANDER. 2BR, living, kitchen, hardwood floors, oil heat. Will repair. Payments $60 mo.

LISTINGS WANTED

3036 DALE. 3 BR, fenced in yard, screened porch, and fruit tree in yard. Price $11,000.

2425 KILARNEY. 3 BR brick, full basement, gas heat. Price reduced. Call Gus for details.

NO. 16 TERRACE LANE. Deluxe 3 BR brick, family room with fireplace, 2 car garage and many other extras. Call Tip for details.

FRANCIS AGENCY
1412 20th St. — TR 7-2133

Houses for Sale 1

FOR PERSONAL SERVICE WITH INTEGRITY CALL

REINHARDT AGENCY

Realtors — 1933 Edison — 46 Years of Service — TR 7-0613

ONE-STOP SHOPPING!

No need to call a 'half-dozen' different offices. We have an excellent supply of fine homes. A call to one of our four "House Detectives" will put you on the right "trail." You supply the "clues" as to what you want—we'll do the rest!

QUICK OCCUPANCY
3-bedroom brick home with basement and automatic gas heat. Large kitchen with Fruitwood cabinets. Priced for a quick sale at only $15,600. 2550 Buenger.

NEEDED: A HAPPY HOME-OWNER
because this home has everything else. Large kitchen with all bilt-ins. Big living room with fireplace and paneled wall and carpeting. 2 large bedrooms. Breezeway and attached 2-car garage. Gas heat and air conditioning. On an 80x132 lot. 2017 Cottage Ave.

COMFORTABLE
2-bedroom frame home with basement and gas heat. You can take over this low interest FHA loan for only $1000 down and assume monthly payment of only $72. 2330 East 24th St.

NEED EXTRA SPACE
Then see this spacious brick ranch style home. 3 large bedrooms, and kitchen with bilt-ins. Also a 4-room finished apartment in basement. Gas heat. Central air conditioning and 2-car attached garage. 2300 Gary Ave.

SOMETHING SPECIAL
Eye-catching 3-bedroom ranch style home in Nameoki Terrace. Kitchen with dining room. Basement family room. Gas heat and attached garage on a large corner lot. Screened patio too. 1641 Lindell Ave.

DWELLING SITE
Check this dandy 65 ft. front age in the 3200 block of Edgewood for only $3350.

JUST LISTED
Spacious rooms throughout this clean 3-bedroom brick. Lovely kitchen with bilt-ins. Gas heat. Attached 2-car garage on a large lot. Only $17,950. No. 31 Moorland Drive at Mitchell.

WILSON PARK AREA
Comfortable 3-bedroom frame home at an attractive price. Gas heat. Central air conditioning and 2-car garage. Call for more details on 2905 Oregon Ave.

ONLY $17,200
for this good looking 3-bedroom brick ranch style with 1½ baths, attached garage, basement and gas heat. Kitchen is large with beautiful Rock Maple cabinets. No. 30 Cambridge Dr.

MITCHELL AREA
Low taxes on this large comfortable looking 3-bedroom brick. Gas heat. Has big 2-car attached garage and situated on an 80x135 ft. landscaped lot. Located on Carolyn Ave.

YOUR DREAM HOME
was never more complete than this fine 3-bedroom brick home with electrical bilt-in kitchen, 1½ baths, gas heat, central air conditioning, basement, deluxe rathskeller and 2-car attached garage. See this at No. 6 Eastgate in Lakeview.

REDECORATED
and looks better than new inside. 3 bedrooms, large kitchen with new birch cabinets, and floor tile, and new tile in bath. Immediate occupancy too! 1920 Johnson Rd.

EVERYBODY WANTS ONE
but did you know you can actually have a 3-bedroom brick home with basement and gas heat for only $14,950? On a paved street, near schools too. See this at 2457 Kilarney Ave.

DWELLING SITE
Large 95'x125' lot in Blackburn Addition, near Maryville. City water and gas available. Only $2500.

GOOD LOOKING
2-bedroom frame home with new aluminum siding and attached garage. Kitchen with pretty birch cabinets. Aluminum storms and screens and a big 62 ft. lot. 1358 Norwood Drive. Low down payment.

MANY FINER FEATURES
in this lovely 3-bedroom brick home with extra large kitchen. Lovely royal walnut cabinets with bilt-in Tappan range. Carpeted living room and bedrooms. gas heat. 2-car attached garage. 3720 Pontoon Road.

CALL—TR 7-0613 . . . The Service Number for all your Real Estate needs.

After hours, call one of our 4 full-time real estate consultants

LLOYD WHITWORTH TR 7-2511	DICK NICHOLS DI 4-6186
JERRY KENT TR 6-8822	NORMAN REINHARDT TR 6-8584

REINHARDT Agency
Member
Granite City Board of Realtors

Holsinger AGENCY

TR 6-5650 — TR 6-5650

3134 Nameoki Road — Granite City, Ill.

SPLIT-LEVEL TRIPLEX CONDOMINIUM. It is a Tri-plex with split foyer; two apts. have 3 bedrooms and the other 2 bedrooms. It has the latest features thruout—washers-driers to each apt., etc. 4 car carport and utility game room for common use. 3 years old— low, low maintenance.

MARYLAND PLACE — Very charming home at modest price. Can be used as 2 or 3 bedrooms, paneled den with fireplace. Lanai across rear; utility room, gas heat, large family room with fireplace; equipped kitchen, carport; immediate possession.

STALLINGS: 4 miles from Granite. 18 acres and not a bad price. No improvements.

ARE YOU LOOKING for a 3 bedroom home near A. O. Smith? Yep, we've got one and in good condition. Plenty of garden space. $750 down, balance monthly.

THREE ROOMS with bath, pantry, basement, hot water heat, corner lot. On Logan ave. Immediate possession.

Houses for Sale 1

KAEGEL

"The Key Office For All Your Real Estate and Insurance Needs"

1367 Niedringhaus GL 2-1125

3-BEDROOM BRICK with large built-in kitchen and family room comb., big living room with w/w carpeting, poured bsm't., 1½ baths, centrally air cond., att. garage, 2 years old and selling for $18,950.

ONE OF THE NICER better built 2-bedroom homes plus family room, loads of closet space, stone fireplace, large tiled bath with lavanette, beautiful kitchen with IXL cabinets, full basm't. with bath, att. garage, alum. storm windows and priced to sell.

$10,500 BUYS THIS 3-bedroom frame located back of the shopping center, large kitchen, fenced rear yard, tile floor, air cnd., and can be bought with $200 down, if you qualify.

3-BEDROOM BRICK located in St. Elizabeth Parish, att. carport, poured bsm't., 6 closets, hardwood floors, plastered walls, large living room, 2 walls of birch cabinets with large eating area and 80x120 ft. lot.

NEW BRICK HOME nearing completion on Village Lane in Wilshire Subdivision, 3 bedrooms, large kitchen with 15 ft. of base and overhead cabinets, hardwood floors, plastered walls, alum. windows, marble sills, poured bsm't., att. garage and selling for $16,950.

EXECUTIVE TYPE HOME located in Holiday Gardens w/w carpeting throughout, fireplace in large living room with fan and coved ceiling, built-in kithcen, 2 full baths, entry foyer, completely finished bsm't. with fireplace, centrally air cond., large 24x26 ft. 2-car garage and located on corner lot.

4-ROOM FRAME with full bsm't., new gas hot water furnace, 2 bedrooms, large kitchen, w/w carpeting in living room, located on 50x125 ft. lot on 13th St. and selling for $7650.

LARGE CORNER LOT in Cloverview Addition, in restricted area with nice homes all around and all city utilities. Now is the time to build. 200 FT. FRONT and 400 ft. deep lot on Division in Pontoon area plus 4-room frame, 2 bedrooms, large kitchen and living room, city gas and water and inside of home completely redecorated and new kitchen cabinet.

LARGE 3-BEDROOM HOME, att. garage on 90x125 ft. corner lot, located just outside city limits, 1½ baths, built-in kitchen, poured bsm't. and selling for $18,950.

LARGE 5-ROOM alum. sided frame in Maryville plus stairway to unfinished attic for 2 more rooms, poured bsm't., located on large 190 ft. front lot and can be bought with $200 down G. I.

1367 NIEDRINGHAUS
GL 2-1125

Bob Warford — Ray Kaegel

Real Estate for Sale 2

CALL TR 7-2704 for your choice lot now. Over 10,000 sq. ft., new subdivision. 80 ft. and larger frontage. Country living; concrete streets, city water and gas. Terms available. 2-3/28

50 FT. LOT: Edge of city limits. TR 7-8700. 2-4-4

TWO 50 FT. LOTS, Charles St., Granite City, $2000 each. Call TR 7-0430. 2-10/25tf

ONE ACRE with small house, young fruit trees, cellar, good well, fine garden spot, additional building, fences. All weather road, school route. Near Edwardsville. 656-4173, 6-9 p.m. 2-3-28

2 BEDROOM concrete block club house, completely furnished. On Potosi Lake. $5000. R. E. Robinson, Bank Bldg., Potosi, Mo. 2-3-21

Business for Sale 3

CONFECTIONERY: Good business. Selling due to ill health. TR 6-9386. 3-3-21

CONFECTIONERY stock and fixtures. Building under lease. Living quarters available. Illness. TR 6-9386. 3-4-11

MODERN BEAUTY SALON — Good location. For full details inquire at the American Beauty Salon, 1331 Madison avenue. No phone calls please. 3-4-11

GLOBE ROUTE: Fast growing Mitchell area. Takes 1½ hours daily. TR 6-5825. 3-4-14

Farms For Sale 4

6 ACRES! Lovely "gently rolling" tree covered hills. Ideal for country estate, club, or retirement. 6 acres and lake anywhere in Illinois, for less than a city lot. TR 6-4400. 4-4/11

CALL YOUR REALTOR MORRISS REALTY CO.
TR 6-4400

CORNER LOT 6 rooms 2 baths $5900.00. Gas heat, good neighborhood close to Lansdowne schools. 15 minutes to downtown Granite, 19th & Lincoln Ave., E. St. Louis. Phone owner DE 2-1610 1-3/21

3 BEDROOM FRAME with family room, could be 4th bedroom or small beauty shop. 2 air conditioners, storm windows and awnings. 2809 Willow, TR 7-5423. $13,700. 1-3/21

FOR SALE OR RENT: 5 room frame. WE 1-0310. 1-3-21

3 BEDROOM HOME: Carport. Patio, shrubs, and built-in kitchen. $12,950. WE 1-0283. 1-4-14

3 BEDROOM BRICK in Bellemore, w/w carpet in living room and hallway, large kitchen with birch cabinets, tile bath, basement, patio. Large lot, nicely landscaped. Call TR 6-0967. 1-3-31

3 BEDROOM BRICK: 3207 Carlson. Full basement; carpeted; two lots, extra large. $16,950. Call TR 7-2546. 1-3-31

COLLINSVILLE: 3 bedroom brick; walk-out basement; quick possession and priced right. Heron-Fourss Agency. UPton 5-1444 or evenings call TR 6-4352. 1-3-24

6 ROOM HOUSE, 3 bedrooms, dining room, living room, kitchen. On acre of ground. $16,500. 5013 Lewis 1-3/24

LAKE FRONTAGE: 4 rooms, full bath, enclosed sun room, new siding. TR 6-0696. 1-3-21

121 RIVIERA DR.— 4 B.R. Cape Cod brick, w/w carpets throughout, built in family kitchen, 2 baths, living and dining room, full plastered basement, att. garage. Must be seen to be appreciated. Shown by appt. only. TR 7-7028. 1-4/14

BY OWNER: 9-bedroom frame. Newly redecorated. Close to Shopping Center and schools. Low down payment. Call GL 1-9986 after 6 p.m. 1-3/31

FOR SALE BY OWNER: 5-room brick, att. garage, cen. air, plastered basement. GL 1-9715 1-3/24

9 BEDROOM BRICK, four finished bedrooms, 2 baths, attached garage, w/w carpeting in living room, hall and master bedroom, very reasonable. TR 7-9182. 1-3/24

INCOME PROPERTY at 2402 Washington, small down payment, balance monthly — Call TR 6-8861 1-3/21

Real Estate for Sale 2

2027 PARK— For Rent small modern home close to downtown area for $59 monthly. Call WE 1-0111. 2-2/28tf

2-FAMILY MODERN APT., income $125. Reasonable. Automatic gas heat. GL 2-5187 after 7:30 p.m. 2-12-9tf

LOW DOWN PAYMENT! 3 bedroom; redecorated; fenced rear yard. Ideal location behind Bellemore. Gas heat. Immediate possession. TR 7-4540. 1-3-28

BEING TRANSFERRED! Must sell. 2 bedroom frame, full basement, forced air gas heat. $11,600. 1612 Primrose, TR 7-8533 1-3/28

TWO BEDROOM, closed in porch, hardwood floors, gas furnace, garage. 635 Greenwood Place, Collinsville. 344-6075. 1-3-28

FOR SALE OR LEASE
3-BEDROOM HOMES
#4 BRIARCLIFF
#117 BRIARCLIFF
#118 BRIARCLIFF
#130 BRIARCLIFF
#136 BRIARCLIFF
CALL TR 6-3970
OR TR 6-3971

Trailers for Sale 5

1963 MOBILE HOME, 10x55: Excellent condition. Fenced yard, utility shed, rented acre, large garden, near 66 and 159. 344-2646. 5-4-7

1963 WINDSOR — 55'x10' with tip out room, good condition. TR 7-5413 5-4/1

3 BEDROOM HOUSETRAILER, Expando, '64 Belvidere. Cheap. TR 7-4730 5-3/24

PAT'S MOBIL HOMES SALES & SERVICE
- NEW
- USED
- RENTALS
- PARKING

COME IN AND TALK WITH A MOBIL HOME OWNER
SINCE 1945
21 Years Experience at Your Service
ROUTE 3 & PONTOON RD.
TR 6-5985 ● WE 1-0758

Houses for Rent 6

4 ROOMS, modern, full basement, gas heat. 1644 Olive. TR 7-5777. 6-3/24

3 ROOM house, basement. On back of lot. Furnished or unfurnished. 2127 Lee. 6-3-21

5 ROOM HOUSE: Toilet and bath. $55 month. Inquire at 2804 Harding blvd. 6-3-21

4 ROOMS and bath, newly decorated; adults preferred. 1021 Third, Venice, Ill. 6-3-24

6 ROOM HOUSE, unfurnished. Bath. Newly decorated. Gas heat. 214 Kerr, Venice, TR 7-9337 6-3/21

3 ROOM HOUSE FURNISHED, $12.50 weekly, 1630a 5th St. (rear) 6-3/21

DUPLEX: 3 large rooms, small kitchenette. Share basement. Carport. Gas heat. No children. 1737 State, TR 7-2020-TR 7-7264 6-3/21

THREE BEDROOM, full basement, attached garage. $125 month. Miller-Wolf Realty, TR 7-2345 6-3/21

3 ROOMS, gas heat, large fenced yard. 2820 Victory Dr. Call 618-AT 8-9587 6-3/21

STORE FRONT 26x26 with 5 rooms and bath, basement, gas heat 925 10th & Lee, Madison, TR 6-1820. 6-3/21

FIVE ROOM HOUSE, unfurnished $80; 2514 State. 6-3/21

3 ROOM HOUSE, fenced yard and garage. Inquire 2209 Delmar. 6-3/21

3 ROOMS AND bath, gas furnace, basement, very nice. $20 weekly, 1234 Iowa. Call TR 6-7710 6-3/24

Apartments for Rent 7

3 ROOM APT., & 5 room apt., for lease in Morriss Bldg. Heat and water furnished. Call TR 6-4400 for details. 7-11-18tf

4-ROOM MODERN, automatic gas heat. GL 2-5187 after 7:30 p.m. 7-12-9tf

TWO ROOM, clean furnished apartment, private entrance, utilities furnished. One person only. Phone TR 6-6795 or TR 7-6345. 7-4-4

FURNISHED APARTMENT: All utilities paid. Private bath & entrance. No children. 1520 Sixth St. 7-3-31

FURNISHED APT.: 3 rooms plus bath. 2205 Lee St. Call TR 6-0170. 7-3-21

2 ROOM FURNISHED APARTMENT: Newly decorated. $50 month. 2437 E. 23rd st. 7-4-14

3 ROOM FURNISHED APT.: Modern. Adults only. 1930 Cleveland. 7-3-24

MADISONIAN APARTMENT: 4 rooms, built-in kitchen, living room and two bedrooms. $85 month. TR 6-1767 7-3/21

4-ROOM unfurnished apartment —gas range, refrigerator and some utilities. TR 7-7363 7-3/24

4 NICE LARGE ROOMS—2 bedroom, big kitchen; close-in convenience. 2223 Benton; only $65 month. Water furnished. TR 6-1767 7-3/21

5 ROOMS, gas heat, sunporch. Garage. Redecorating. Park area. Reference. TR 6-7084 7-3/24

NEW 3-ROOM efficiency apartment, w/w carpet, built-in kitchen. Ideal for couples. $90 month. Only 1 left. TR 6-1767 7-3/21

3 ROOM APARTMENT. Newly decorated. Unfurnished. Adults. 2132 Washington 7-3/24

5 ROOM APARTMENT — heat and water furnished, downtown location. Call 1st Granite City Savings, TR 6-0262 7-3/24

3 ROOM FURNISHED APT. Private entrance. Near bus line. Utilities paid. 1317 Edwardsville Road. TR 7-7157. 7-3/21

UNFURNISHED 4 rooms, bath, $35 month. 1739a Grand Ave. TR 7-1215 7-3/24

2 AND 3 ROOM FURNISHED apt. 2265 Monroe (rear) 7-3/24

Apartments for Rent 7

2-ROOM FURNISHED apartment. Utilities and heat furnished. 1717 Edison. TR 7-5362 7-3/24

NICE 3 ROOM FURNISHED apartment, air conditioned, neat furnished. Couples. 2402 Cleveland. 7-3/21

EFFICIENCY APARTMENT: clean, nicely furnished. Air-conditioner. Near downtown. Working man. TR 7-5892 7-3/24

NEAT, CLEAN, 3 FURNISHED rooms, utilities. 722 Iowa. Apply after 6:30 at 705 Iowa, Madison. 7-3/21

FURNISHED APT., 3 large rooms and bath, private entrance, heat, water, garage, 2874a Washington Ave. 7-3/21

TWO ROOMS FURNISHED apt., all modern. 2027 Lee 7-3/24

THREE UNFURNISHED rooms, 2205 Grand Avenue, gas heat, $40 per month. Call TR 7-0606 7-3/21

3 ROOMS, aluminum windows, modern, central location. Adults preferred. 2234 Grand; 2141a Edison. Apply 1924 Edison TR 6-0016 7-1/17tf

5 ROOMS, 2 bedrooms, 2437a Delmar. Adults preferred. Apply 1924 Edison TR 6-0016 7-1/17tf

NEW TWO BEDROOM, w/w carpeting, built in kitchen, disposal. 2200 Iowa, call TR 7-7212 or TR 7-4165. 7-3/21

THE DUKE TOWN HOUSE
Has available one apt.; wall to wall carpeting, tile bath & shower, Built-in kitchen, inc. refrigerator; air conditioned.
TR 7-0388—TR 6-5048

THREE ROOM UNFURNISHED apartment; private bath, steamheat, strictly modern, newly decorated. Apply Douglas Sheet Metal Co., 211 Madison. 8:00 to 5:00. 7/tf

3 ROOM FURNISHED APT., utilities paid, private entrance, bath, no pets, adults. 912 Niedringhaus. 7-3/24

3 ROOM unfurnished apt., ground floor, private bath and entrance. 1712 Edison. 7-3-21

3 AND 4 ROOM FURNISHED APTS.: Also 4 room unfurnished. 1642 E. 23rd. 7-3-21

NEW four room, unfurnished apt., by Wilson Park. Couple, no pets, available April; $75. TR 7-8497. 7-3-24

4 ROOM, upstairs, heat and water furnished, modern, $65. mo. GL 2-1169. 7-4-7

4-ROOM UNFURNISHED APT., private entrance, private bath, close to transportation. Inquire Sav-Mor, 1508 Third street, Madison. 7-3-7tf

DOWNTOWN EFFICIENCY
1½ and 2½ room apartment. Partially furnished. Air conditioned. Heat and water furnished.
G. C. Trust & Savings Bank
TR 6-1212

FOUR ROOMS, unfurnished, water furnished, newly decorated, near schools. Inquire Frank's Key Shop, 1823 State. Call TR 6-8333. 7-3-24

DOWNSTAIRS, 3 big rooms, bath, basement, fenced yard, TR 6-1044 7-3/21

26XX STATE: Wilson Park apartments. 2 one bedroom apts. Stove, refrigerator, heat & water furnished. $95 per mo. TR 6-1212. Trust Dept. 7-3/17tf

BRAND NEW: Washington Garden Apartments, Washington Avenue at E. 24th. Award winning floor plan. Large ground floor, 3 room efficiency, 11½ x 13 ft. master bedroom. Large closet. Range, refrig., air-cond., fan in kitchen. Tile bath with shower, vanity, decorated. Color TV antenna. Gas heat, Medallion wiring, soundproof. Parking. Bus at corner. $95 a month.
JOHN SOBOL, TR 7-2363

2450 CLEVELAND: 2 unfurnished apts., downstairs $75 per month, upstairs $65 per month TR 6-1212 Trust Dept. 7-3/17tf

SLEEPING ROOMS, men only. 2521 Madison Avenue. 8-3/21

3 ROOM FURNISHED APT. Private bath & entrance. Newly furnished, all utilities paid. 425 Broadway, Venice TR 7-9337 7-3/21

2 FURNISHED ROOMS with private bath. 2150 Edison 7-3/21

3 OR 5 ROOMS, furnished or unfurnished. Private bath, heat and water furnished. Inquire at 1508 6th, Madison, Ill. 7-3/21

2 ROOM FURNISHED, utilities paid, TR 7-2145. 7-3/21

3 ROOMS and bath, everything furnished 2232 E. 24th St. 7-3/21

DUPLEX, 3 rooms plus room downstairs, gas furnace, basement, garage. 1403 Grand 7-4/11

3 ROOM FURNISHED, 2220 Washington, inquire 2464 Iowa, TR 7-2309. 7-3/21

NOW LEASING . . . Modern New Apartments
Country Club Living with Private Swimming Pool and Tennis Court.

PONTOON PLAZA APARTMENTS

★ 2 Bedrooms ★ Living Room with Dining Area ★ Complete GE Kitchen ★ Gas Heat and Central Air-Conditioning ★ Full Basement ★ Wall to Wall Carpeting ★ Ceramic Tile Bath ★ For information and application for lease . . . call GL 2-5118 or WE 1-1540 . . . Choice apartment available . . . For Immediate Occupancy.

APARTMENT MANAGER IN APT. #7

THE DEADLINE FOR CLASSIFIED ADS IS NOON SATURDAYS AND WEDNESDAYS

Classified ads are not taken by telephone since the volume is insufficient to justify the bookkeeping that would be required.

CLASSIFIED AD RATE
5 CENTS A WORD — 60c MINIMUM
$1 Extra Charge for Blind Ads

Apartments for Rent 7

3 ROOM UNFURNISHED apt.; downstairs, paneling, gas furnace heat, walk in pantry, private entrance, very clean and all utilities paid; phone TR 6-6795 or TR 7-6345. 7-3/24

THREE ROOMS FURNISHED, utilities paid. TR 6-2706. 7-3/24

3 AND 4-ROOM apartments and house furnished and unfurnished. Call TR 7-8445 for information. 7-3/21

Rooms for Rent 8

SLEEPING ROOMS, private. Clean. Comfortable. 2138 Iowa. TR 7-0613 or DI 4-6186 8-3/21

CLEAN sleeping rooms for men. 1513 Second Street, Madison. Phone TR 6-6218. 8-7-12tf

SLEEPING ROOM, clean, downtown. 1938 Benton. 8-3/21

LOVELY ROOM for woman in single lady's home. Nice location, near park. TR 7-5729 or GL 2-4131 8-3/24

SLEEPING ROOM: 1840a State. Michel Jewelry. 8-3-10tf

ROOM & BOARD for gentleman, meals and lunches, laundry, $18 week. 1608-3rd St., Madison. 8-3-21

SLEEPING ROOMS, 1304a Niedringhaus, above Skotty's Jewelry 8-3/21tf

SLEEPING ROOM, Gentlemen, 2448 E. 25th St. 8-3/24

Business for Rent 9

FOR RENT: 2 office rooms over Morriss Realty Co. at 19th and Edison. TR 6-4400. 9-12-2tf

Wagon Wheel Truck Stop Service Station
TO RENT OR LEASE
EDWARDSVILLE ROAD And CHARLES STREET
Call .. TR 7-0430

GOOD BUSINESS LOCATION for rent on Main street, 1329 Madison Ave. Heat and water furnished. Area 25' x 60'. Inquire at 1508 6th St., Madison, Ill. TR 7-8461 9-3/21

Trailers for Rent 11

10 WIDE MOBILE HOME; bus line to St. Louis. Adults only. UP 3-6568 11-3/21

LARGE 2 BEDROOM trailer, $85 month. Chain Rocks Trailer Park. WE 1-0215. 11-3/21

Houses Wanted 12

WANTED: Your home to sell! We have the most modern file system in town on prospective purchasers and their requirements. We may have just the buyer for your property and can handle all types of financing and trades. Call Morriss Realty Co. today. TR 6-4400. Office 1907 Edison Ave. 12-2-18tf

WANTED TO RENT: House in the country, garden, place for chickens. P. O. Box 13, Glen Carbon, Ill. 12-3/24

Cars for Sale 15

1958 DODGE: 2 door, hardtop, 6 cyl., $150. 2723 Madison ave. 15-3-21

● AUTO LOANS
● Appliance Financing
● FHA Home Improvement
● Personal
G. C. Trust & Savings Bank
TR 6-1212

1969 MONTCLAIRE MECURY: 2 door hardtop. New tires. Real clean. After 7. TR 7-1732. 15-3-21

1963 CHEVROLET 4 door Corvair Monza; automatic trans., bucket seats, radio. Make offer. TR 6-1212, GL 2-7165. 15-3-24

1960 V-8 CHEVY: Stick; new motor, paint and interior; $625. See at 2325 E. 23rd. 15-3-24

1965 PONTIAC G.T.O. convertible, 389 engine, 4 speed console, $2295. WE 1-0088. 15-3-21

CHARLIE PAPP
NOW SALES MANAGER FOR
BUNDY OLDS
711 Ill. Ave., E. St. Louis, Ill.
Office: BR 1-2127
Home: TR 6-8908

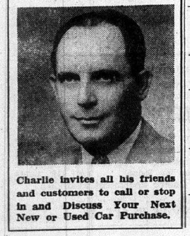

Charlie invites all his friends and customers to call or stop in and Discuss Your Next New or Used Car Purchase.

Cars for Sale 15

We Asked a SIMCA Owner
HOW DO SIMCA 1000's ECONOMY CLAIMS STAND UP?

John Long, Tampa, Florida."After 3,200 miles we have averaged 36 miles per gallon, and haven't used any oil."

TEST DRIVE A SIMCA
WITH CHRYSLER'S 5-YEAR OR 50,000 MI. WARRANTY
GERMAN AUTO, Inc.
1420 State TR 7-8754
Authorized Simca Dealer

1962 ELECTRO-BUICK: Good condition; $1400. TR 6-7680. 15-3-21

'60 FORD convertible, red with new whilte top, with '63 Ford Interceptor engine. A real buy at $595. TR 6-4781. 15-3-24

1960 CHEVROLET V-8, 4 door, auto; clean, runs good. GL 1-7883 15-3/21

1963 RAMBLER, 6 cylinder, standard shift, 4 door, TR 6-0142. 15-3/21

1964 IMPALA CONVERTIBLE. Power glide, steering, brakes. 327 engine, clean. $1995. TR 6-1927 15-3/21

1964 CHEVROLET, 4 door, hardtop, 12,000 actual miles, by owner, will take trade — TR 7-0519 15-4/11

OUR SERVICE DEPARTMENT NOW OPEN DAILY
MONDAY THRU FRIDAY
7 a.m. to 6 p.m.
Authorized Dealer
PREWITT Motor Company
2009 State St.
East St. Louis, Ill.
BR 1-5210

1965 MUSTANG 289: 3 speed V-8, silver gray, black conv. top, black interior, leather upholstery 19,000 miles. spinner hub caps $2195; TR 6-8944. 15-3-21

1958 FORD — stick. Good condition. $295. TR 7-1617. 15-3/21

1955 CHEVY, 6 cyl., straight shift, GL 1-9908. 15-3/21

1960 BELVEDERE PLYMOUTH, 4 dr., sedan, radio, heater, automatic transmission A-1, best offer, TR 7-6210. 15-3/21

'59 FORD red & white station wagon, radio, heater, w/w tires, clean inside & out. Good condition. 2929 Myrtle. TR 6-7573 15-3/17

We Pay Cash for Good Clean Used Cars
Any Make or Model
LaRUE'S AUTO SALES
2261 Madison Ave., TR 7-6304

'48 CHEVROLET — runs good. Good body. TR 7-7237 15-3/17

1964 FORD Galaxie 2-dr. hardtop. 390 cu. inch 4-speed. 300 h.p. TR 6-9028. 15-3/21

1965 MERCURY Park Lane hardtop, sports package. After 4 p.m. 1415 7th, Madison 15-3/21

1959 STUDEBAKER $175. WE 1-1419 15-3/17

1965 CADILLAC 4 door sedan perfect condition, fully equipped, air conditioned, 6,500 miles. TR 7-1732 or TR 6-8007. 2425 Benton 15-3/21

1963 FALCON Futura Station Wagon, 4-door. Automatic. $500. 2720 National. TR 6-4636 15-3/21

1962 FORD Futura, like new. By owner. Will arrange credit. TR 7-2400 15-3/21

'62 PONTIAC Grand Prix, all power and air conditioned, 4 on the floor. $250 and take over payments or $1395. TR 7-9367 15-3/21

'51 PONTIAC, good condition. $65. 6 cyl. Ford motor & transmission, $55. TR 7-8478 15-3/21

1961 VAUXHALL, grey with red interior, make offer. TR 7-5004 15-3/21

Cars for Sale 15

1957 CHEVY, 4 door, automatic, TR 6-3057 after 5 p.m. 15-3/21

'57 PONTIAC, tri-power engine, floor shift. Hurst linkage & tachometer. Slightly wrecked. Driveable. $150. WE 1-1745 15-3/21

'59 CADILLAC, full power, factory air. 2301 Nameoki Rd. TR 6-2014 15-3/24

1965 GMC Pickup, ½-ton. With camper cover. $1650. TR 6-3424 15-3/24

GRAND PRIX '64, fully equipped, 14,000 miles. TR 6-2466 15-3/21

1965 DELUXE Club Ford Bus, 240 cu. in., 6 cyl. engine; radio. Nice as new. Will take trade. 1709 Maple, after 5:30, week-days. 15-3/24

CHEV. 2 TON TRUCK, Omaha bed and stock rack. Hydraulic hoist, fair shape. TR 6-3832. 15-3/24

1962 INTERNATIONAL four door, ½ ton pickup, V-8, 4 speeds, don't forget, 4 door pickup. 1301 Washington Avenue, Madison. 15-3/21

1937 DODGE Coupe, clean, good condition. $350.00. TR 6-8007 15-3/21

1951 PONTIAC, 2 door, runs perfect, first $60 takes, GL 1-9557. 15-3/21

1964 VOLKSWAGEN— excellent condition. Low mileage. TR 7-7120. 15-3/21

1960 CHEVROLET 4 door, six, hardtop. One owner. 1950 Chevrolet, both stick. No dealers. TR 6-6714. 15-3/21

Cars Wanted 16

WANTED: '56-'60 model car, clean. Prefer 6 cyl. standard shift. TR 6-3489 16-3/17

Misc. for Sale 17

LATEX WALL PAINTS
SCHULTE'S NO DRIP — — — gal. $3.45 Qt. $1.15
SCHUCO WALL PAINT — — gal. $2.95 Qt. 95c
CLOSE-OUT SALE
Limited to Stock on Hand
Du Pont LUCITE — — — gal. $3.95
DUFFIN BROS. LUMBER CO., Inc.
1300 Madison Madison, Ill
TR 6-3831 or GL 2-7190

LET US GIVE YOU free estimate on chain link fence. All material double dipped galvanized. Post set in cement. No money down. 36 months to pay. Amco Fence Co. TR 6-2570. 17-3/24

ELECTRIC GUITAR OUTFIT, guitar case and amplifier, all this for just $99.50. Terms of course. Jack Johnson Music, 1920 Edison, open evenings 17-3/3tf

CASH OR CREDIT. New 7 pc living room suite $115; 5 pc bedrooms suite $119.95; cedar chest $29.95; 9 x 12 linoleums $4.75; used rollaway beds $9.95 up, mattress free. Bed room suits $59.95 up, mattress and box spring free. Modern 7 pc dining Room suite $79.95. 5 pc. breakfast set $12 up, bed springs $4 to $8. living room suits $10 to $99, wide selection of gas ranges and refrigerators from $15 up. Smith Furniture 1512 3rd St. Madison. 17-3/21

BE GENTLE, be kind, to that expensive carpet, clean it with Blue Lustre. Rent electric shampooer, $1. Huebner Hardware, 2881 Madison ave., GL 1-9724. 17-3-21

Speed Queen Automatic
WASHER
Like New, Priced to Sell.
BUY NOW FOR — — — ½ Price
Guaranteed. Easy Terms.
Open Every Nite 'til 9 p.m.
FRANKLIN UNION
19th & Delmar, Granite City

ONE OF THE FINER THINGS OF LIFE: Blue Lustre carpet and upholstery cleaner. Rent electric shampooer, $1. Perdue Furniture, 910 Madison ave. 17-3-21

1963 MERCURY outboard motor, 100 h.p. TR 7-8641. 17-3-21

GOOD MATTRESS and springs. 2240 Edison ave. 17-3-21

Misc. for Sale 17

BEFORE YOU BUY- GIVE PERDUE A TRY
NEW AND USED FURNITURE AND APPLIANCES
PERDUE Furniture Company
FREE PARKING
GL 2-7197
TR 7-9385
Madison, Ill. 910 Madison.

"NEVER USED ANYTHING LIKE IT," say users of Blue Lustre for carpet cleaning. Rent electric shampooer, $1. Sherwin Williams Co., Bellemore Shopping Center. 17-3-21

TWO VALLEY VIEW CEMETERY LOTS: Excellent location. TR 6-7598. 17-3-31

RUMMAGE SALE: Ladies' Girl Scout uniform, size 16. Lamps.

CHIHUAHUA: Two females; 5 years old, four months. 2118 Iowa ave. 17-3-21

36" Popular Brand
GAS RANGE
LIKE NEW — — — — $69.95
Fully Guaranteed
Open Every Nite 'til 9 p.m.
EASY TERMS
FRANKLIN UNION
19th & Delmar, Granite City

SCOTTY'S. Flower arranging our special, your container and flowers, or ours. Most unusual accessories for the home. Memorial wreaths. At all times reasonable. 2908 E. 23rd st. 17-4-4

LUMBER, 2x4's, 2x6's, 2x8's, 2x10's, 2x12's, all sizes; sheathing, all sizes plywood. Also any windows and doors. Also any size pipe. Electric stoves, bicycle, fan, theatre seats. 1651 Chestnut. 17-3-31

SEWING MACHINE SALES, rentals. New Necchis, Brothers. Westerns. Dressmakers Used machines, all kinds. Reconditioned power, machines, treadles. Trade. Terms. Cabinets, motors, attachments, parts. We service the machines we sell only. Typewriters for sale. Closed Sundays and Mondays. John and Marie Montgomery, 2612 E. 25th, TR 7-2421. 17-4-4

HUMIDIFIER with humidistats. TR 6-2626. 17-12-6tf

FOR SALE or rent: Sick room and invalid supplies and aids for your comfort. We carry a complete line of crutches, wheel chairs, back rests, commodes, canes, bed trays, urinals, colostomy supplies, surgical dressings, under pads, bed pans, etc. Midtown Pharamcy, Wabash and Johnson Rd. TR 7-1200. 7-2-11tf

HEATING SERVICE CALL, 24 hour service. TR 6-2626. 17-12-6tf

Pause and Refresh Your Spiritual Man
Dial
TR 7-6450
For Telephone
MEDITATIONS
24 Hours A Day

TAPE RECORDER, voice operated, when you talk it starts, when you stop it stops, works on battery or 110 volts. Come in for demonstration, you'll be amazed and just $79.50. Terms if you wish. Jack Johnson Music, 1920 Edison, open evenings 17-3/3tf

TYPEWRITER AND ADDING MACHINE rentals. Portable typewriters. Royal and Smith-Corona. Student discounts. Used desk model machines. Graham's Book Store, Niedringhaus and Delmar. 7-9-26tf

TYPEWRITER AND ADDING MACHINE rentals, late models, all types. Rental applied to purchase price. Portable typewriters, all makes, students discount. Triangle Typewriter and Supply, 1916 State. TR 7-1912. 7-6-11tf

NEW REBUILT PICTURE TUBES, 1 year warranty $14.50 for 21 inch. 1802 (rear) Market Street. 17-3-21

AUTOMOBILE UNDERCOATING: $19.95. Ron Snelson Auto Body, 1822 Grand, GL 2-7165. 17-2-24tf

Misc. for Sale 17

BEAR WHEEL ALIGNMENT & balancing. Ron Snelson Body Shop, 1822 Grand. 17-2-24tf

ROCK AND ROLL "Combo Compact" organs. We have them in stock for immediate delivery. $495 with liberal terms. They really wail! Jack Johnson Music, 1920 Edison, open evenings 17-3/3tf

PORTABLE TV, we have them all, 9", 13", 15", 17", 19", 21". Color too! Perdue Furniture Co., 910 Madison Ave., GL 2-7197 or TR 7-9385. 17-3-10tf

AIR CONDITIONERS, pre-season sale now going on, all sizes. Perdue Furniture Co., 910 Madison Ave., GL 2-7197 or TR 7-9385. 17-3-10tf

FURNITURE — new or used. Before you buy, give Perdue a try. Perdue Furniture Co., 910 Madison Ave., GL 2-7197 or TR 7-9385. 17-3-10tf

AKC DACHSHUND, Poodle and Pekingese puppies. Inoculated. Boarding and grooming, all breeds. Kinsella Kennels, 203 N. 31st St., Belleville, Ill. ADams 4-0837. 17-3-21

FAST Auto Lic. Pick-up. Year Round Service. Forrest Wilson, 2507 Grand. 17-6-2

FISHERMEN: Attention, Bobs Bait and Tackle Shop is now open for your fishing needs, license, bait and etc. 2817 E. 23rd Street. 17-3-24

Popula Brands Eye Level Double Oven
GAS RANGE
USED 30 DAYS
SAVE OVER **$100**
Open Every Nite 'til 9 p.m.
EASY TERMS
FRANKLIN UNION
19th & Delmar, Granite City

SEWING MACHINES for rent, new or used, straight or zigzag. Buy it later if you wish. Closed Sundays, Mondays. Big John's, 2612 E. 25th, TR 7-2421. 7-5-30

SEWING MACHINE TUNE-UP: This week special, $3.75. Call Singer, TR 6-0151. 17-2-21tf

DOT'S BAIT SHOP now open. Fishing license, minnows, worms, tackle and other baits. On Horseshoe Lake off Hwy. 162. WE 1-0483. 17-4/14

COLOR TV COMBINATION by Curtis Mathes—color TV, FM, AM, Multiplex radio, stereo phono, 8 speakers in beautiful oiled walnut cabinet, all this for $799.95. No down payment. Terms as low as $28 per month. Jack Johnson Music, 1920 Edison, open evenings. 17-3/3tf

STEREO by Curtis Mathis with FM, AM radio, stereo phono, with 6 speakers in beautiful oiled walnut solid wood cabinet, unbelievable at $199.95. Terms to suit your budget. Jack Johnson Music, 1920 Edison, open evenings 17-3/3tf

DRUM OUTFIT, complete with bass drum, snare drum, side tom-tom, floor tom-tom, cymbal-foot pedal, brushes, sticks and cowbell, in beautiful sparkle finish, $238.88, terms of course. Jack Johnson Music, 1920 Edison, open evenings 17-3/3tf

CAMPING TRAILERS, $450 up. Pickup covers $185 up; pickup campers, hitches and trailer rentals. Closed Thursdays. Wheel Ranch Campers, Rt. 162 and 157. Call 618-288-7329. 17-4-4

PRE-SEASON SPECIAL
WHOLE HOUSE
Air Conditioning
$100 Off
First Payment in 6 Months
COMFORT
HEATING & AIR COND. CO.
TR 6-2626

INSULATION, blown in. Free estimate. TR 6-2626. 17-12-6tf

FOAM PADDING. Reupholster your favorite chair. Low cost poly foam. Cut to size. Any thickness, any size. Free estimates. Surplus Discount Store, 19th and Niedringhaus. 17-1-20tf

Misc. for Sale 17

TWO BLACK GERMAN SHEPHERD PUPPIES—male. AKC registered. 7 weeks old. $50 each. 618-485-2796. Pat Bangert, Ashley, Ill. 17-3/21

GARDEN TRACTOR— 2248 Adams—TR 6-3769. 17-3/24

3 PLACE MALT MIXER, gas deep fry, combination grill and steam table. Cheap. TR 6-9386 17-4/11

GET RID OF ROACHES, ants, spiders, waterbugs, silverfish & fleas. Guaranteed. Reasonable rates. Free termite inspection. Rabon Pest Control, TR 6-2265 17-4/11

GIBSON ELECTRIC SPANISH GUITAR, $75. 3 Ford Falcon wheels $3 each. WE 1-1678 17-3/21

1962 HARLEY DAVIDSON Sprint H. Cheater sprocket. TR 7-7387 17-3/21

4-Piece Walnut
BEDROOM SUITE
Excellent condition. Must be Seen to Appreciate — — — $49.95
EASY TERMS
Open Every Nite 'til 9 p.m.
FRANKLIN UNION
19th & Delmar, Granite City

3/4 SIZE ROLLAWAY BED, coil springs, like new. $10. 10 panes of glass, 26 x 34, $15. TR 6-6784 17-3/21

CONCRETE block machine — complete. Capacity 180 blocks per hour. Skerle, TR 7-5777. 17-4-7

21" R.C.A. TV set; blonde, console model. After 5:30 p.m. TR 6-8904. 17-3-21

SIAMESE KITTENS, Seal Points, 7 weeks old. $10 each. WE 1-0984. 17-3-21

14 FT. FIBERGLASS BOAT, trailer, 40 hp Scott. Convertible top, skis and jackets, $550. After 5:30. GL 2-1337. 17-3-24

STUDIO COUCH. Like new. TR 6-0642. 17-3-21

PUPPIES — Wire fox terriers. Boston terriers. Dachshund. Dogs boarded. Stud service. After 3, Becker Kennels, Edwardsville, 656-1670. 17-3-31

GOOD FUR STOLE, cheap. TR 7-6209. 17-3-21

AT STUD: Appaloosa and reg. quarter horse—fee $35 - $50. Reg. boxer—fee $15. Single horse trailer, sell or trade. GL 1-9618. 17-3-21

FISHWORMS, Red Wigglers, wholesale and retail. Rutledge, 2030 Bryan. TR 7-0561. 17-4-11

SIXTY Chrome Upholstered Shoe Chairs. $4 a chair. Schiff Shoe Store, 1308-19th St. 17-3-21

HAVE YOU BOUGHT a color TV set yet? Give Herschel's TV a try. He services what he sells. Full time shop, over 10 years experience. TR 7-4833.

GUITARS AND AMPS. Big selection of Fender guitars and amps. Special this month on the Framus Bass Guitar—this is a beauty. We also have plenty of used guitars and amps. Fornaszewski Music Store, 3009 Nameoki Rd. TR 7-3475. 17-4-11

DRUMMERS WANTED! We want drum students. Sign up now for lessons. See John Fornaszewski, 3009 Nameoki Rd. TR 7-3475. 17-4-11

DRUMS—New and used! Big selection of drum outfits. Snare drums, cymbals and all drum accessories. "Everything for the drummer." Name brands. See John Fornaszewski, 3009 Nameoki Rd. TR 7-3475. 17-4-11

GUITAR STUDENTS WANTED! We teach all styles of guitar, banjo and bass guitar. Steel and Hawaiian guitar too! Sign up now for lessons. Fornaszewski Music Store, 3009 Nameoki Rd. TR 7-3475. 17-4-11

Boy's suit, size 10. Misc. clothing. Cheap. 2712 Washington ave. 17-3-21

MAPLE TWIN BEDS: Can be used as bunk beds. 2620 E. 24th st. 17-3-21

DENNIS Brick Restoration, tuck-pointing, waterproofing, brick repair, residential, commercial. WE 1-0423. 17-4-14

PEDIGREE BOSTON BULL — $20, male. TR 6-4889. 17-3-21

USED MACHINE BARGAINS: Singer portable electric, $8.88. Three electric portables, $18,88. Singer Zig Zag Portable, $48.88. Singer Console electric, $38.88. Singer Sewing Center, 1235 Nineteenth, Granite City. TR 6-0151 17-3/24

POODLE PUPPIES — Silver females; puppy shots. Kenmore electric dryer, $10. SY 7-0269 17-3/21

Misc. for Sale 17

TWO BEAUTIFUL TABLES and lamps, like new. $30. TR 6-1291 17-3/21

POODLES A.K.C. small, beautiful, black puppies, 8 weeks. TR 7-0627. 17-3/24

GET A "HORSE" Wheel horse of course at Schaefer Farm Equipment, Old Alton Road, TR 6-3832. 17-3/24

BRIGGS & STRATTON 3 H.P. self-propelled lawn mower — TR 7-3841. 17-3/21

FRONT RANK FURNACE—100,000 BTU. $60. TR 7-4196. 17-3/31

RUMMAGE SALE: Tuesday 9 a.m. to 8 p.m., clothing, some furniture, miscellaneous items. 2409 Delmar. 17-3/21

OPEN 9 to 6 P.M., Cash or Credit— Armless couch, $27.50;

TV Hi-Fi radio combination, $59. Pullup chair, $10. Refrigerator, large, with freezer, $79. Recliners, $10 each, clearance. Cabinet record player-radio, $29.95. Bookcase bunk beds, mattress, free, nice set, complete, $34.50. Wringer washer, $19.95 to $39.95. One rollaway bed, mattress free, $13.95. Table radio, $9.50. Maple bedstead, nice, $19.50. Walnut bed and springs, mattress free, full size. 39" iron bedstead, springs, mattress free, $19.50. Living room lamps, $5 set. Refrigerator, $15.75 up, works. Table, two chairs, formica, $11.50. Rockers $10.50; high chair, $10.50, folding, like new. Desk and chair, 17.50. Metal chairs, $26.50 up. Commercial desk and chair, $20. Apartment gas stove, $15. See Glass Doll Trading Center, TR 7-8996, 2300 Nameoki Rd. 17-3/21

4 FORMALS, size 5 & 7. Call TR 7-0975 after 5 17-3/21

5 ROOMS good used furniture, by owner. Will arrange credit. TR 7-2401 17-3/21

17 FT. BOAT with bed, 80 h.p. Mercury & trailer with spare tire, convertible top, side curtains, skis, ladder, life jackets, other accessories. 2105 Lincoln 17-3/24

NICE MAHOGANY ROCKER. Metal stand & bird cage. TR 6-3068 17-3/21

WE HAVE A NICE SELECTION of used wheel horse tractors. Schaefer Farm Equipment, Old Alton Road, TR 6-3832. 17-3/24

TV General Electric, 21 inch console, $35. TR 6-2976 17-3/21

85 FT. of 1¼" PIPE, 5 ft. lengths and couplings. 4 ft. point. $30. TR 7-4110 17-3/21

WANT POMERANIAN STUD SERVICE for female pom. Must be AKC. Call GL 1-7578 after 6 p.m. 17-3/24

BEAUTIFUL Early American Curtis Mathes TV 23 inch, F.M., A.M., radio-stereo phono. TR 7-9495 17-3/24

5 H.P. CLINTON OUTBOARD MOTOR, '64 model. Very good condition. $75. TR 6-6802 17-3/24

BRYANT GAS FURNACES, used, 175,000 BTU, $100. TR 6-2626 17-3/21tf

AMERICAN GAS FURNACE, 75,000 BTU, all registers in the house are included. Take apart yourself. Excellent condition, selling for $75. Call TR 6-6824. 3136 Carlson Ave. 17-3/24

AIRCRAFT PARTS hardware, $3500 stock, $1250; 1962 Piper Colt, nice, well equipped, $2695; WE 1-1300. 17-3/21

BUY A WHEEL HORSE, Reo or Toro. We trade, Schaefer Farm Equipment. TR 6-3832 17-3/24

VERY NICE STEREO-PHONO, F.M., A.M., radio. Have to see to appreciate. TR 7-9495 17-3/24

GIBSON SPANISH ELECTRIC GUITAR. $90. Call after 4 p.m. TR 6-8821 17-3/21

AIR CONDITIONERS, used, Hotpoint, 19,500 BTU's, 1 year old. Also Fedders, used, 12,000 BTU, one year old. $8 per month. TR 6-2626 17-3/21tf

SOFA AND CHAIR with slip covers, tables and lamps $50 for all — TR 7-1058 17-3/21

NEW FURNITURE, big discount —2-pc. rubber foam cushion living room sets, $119. 5-pc. living room suit, $119. 5-pc. bedroom set, $124.50; dehumidifier, like new, $46.50. Bedroom sets, large sets, $149, one canopy top; one maple, one walnut. 5-drawer chest, triple dresser. Sectional, 3 pc. and end tables, $129.95. Desk, $21.95. 7-pc. dinette $69. 5-pc. dinette, $38.50. Apartment stove, $79. Apartment refrigerator, $139. Pole lamps, $10.95 up. Twin beds, $59.95 each with headboard quilted set. Bar stool, $15.95. Boston rockers, $21.95 each. Infant crib, $14.95, full size, $29.95. See Glass Doll Trading Center, 2300 Nameoki Rd., TR 7-8996 17-3/21

SPRINGER SPANIEL PUPPIES, 344-4121 Collinsville. 17-3/24

10' 3-POINT HYDRO — 10 H.P. motor. 344-4121 Collinsville. 17-3/24

AIR CONDITIONER, 11000 BTU, like new, $95; TV 25" console, FM-AM, $125; Singer portable sewing machine, $35; WE 1-1300. 17-3/21

NEW $150, acetylene welding and cutting outfit. Price $75. TR 6-0894. 17-3/21

CONTRACTORS: McCabe - Powers ST-96 Service Twins dual chests for 8' pickup, almost new, cost $240, take $169; space heater — shop or outside, portable, 75,000 BTU, cost $130, take $75, WE 1-1300. 17-3/21

PICK A WINNER from the Wheel Horse stables, at Schaefers Horse Barn, Schaefer Farm Equipment, Old Alton Rd. TR 6-3832. 17-3/24

Misc. for Sale 17

USED REFRIGERATOR, good condition, $35. 2105 Glen Drive, Glenview. 17-3/21

FIRE EXTINGUISHERS: 16 lb. CO2, $15; Fyr-Fyter 1 qt., $9.50; large cart type for shop, factory, $50; WE 1-1300. 17-3/21

Misc. for Rent 18

LARGE MODERN Trailer Space. City water, sewer. St. Louis bus. UP. 3-6568. 18-3-21

STORE ROOM 14 ft. x 35 ft. good as T.V. repair or barber shop. 2265 Monroe (rear) 18-3/24

Misc. Wanted 19

WANTED: Your Kodak developing, 24-hour service. Graham's Book Store. 25-4-18tf

GUNS WANTED: All types — ready cash! Buy - Sell - Trade. Lee's Gun Exchange, 1837 State. TR 6-9247. 25-12-19tf

SELL! SELL! All red and white metals are high. O'Dells Iron and Metals. Industries welcome. TR 6-6680, Market and State. 25-6-1tf

WANTED: Old wall and shelf clock. TR 7-7231 after 4. 19-3-21

Help Wanted 22

"NOTICE: Many listings in the 'Male' or 'Female' columns are not intended to exclude or discourage applications from persons of the other sex. Such listings are for the convenience of readers because some occupations are considered more attractive to persons of one sex than the other. Discrimination in employment because of sex is prohibited by the 1964 Federal Civil Rights' Act with certain exemptions (and by the law of Illinois). Employment agencies and employers covered by the Act must indicate in their advertisement whether the listed positions are available to both sexes."

STENOGRAPHERS, typist, dictaphone, PBX, bookkeepers, clerks, IBM, Manager trainees, sales, mechanics, factory, others to $650 month. American Employment Service, 1715 State Street. 22-4/14

MEN OR WOMEN—Take order for Rawleigh products in dist. in Granite City or Venice. Good profits. Write Rawleigh, Dept. ILC-693-821, Freeport, Ill. 22-3-21

COLLEGE STUDENT, 4 to 8 P.M. each evening and Saturdays, salary $1.50 to $2. per hour "open". TR 6-2626 22-1/27tf

WAITRESSES, utility, cooks, cashier, hostess. Howard Johnson Restaurant. Rt. 157, Collinsville, Ill. 22-3-21

CAB DRIVERS, apply in person. 1920 State Street. Checker Cab Co. 22-3-21

Jobs of Interest—M 23

RETAIL TRAINEE— old line, career spot. $4800. Mr. Davis, BR 1-2921 23-3/21

ORDER CLERK— rapid advance, leading manufacturer.

REAL ESTATE SALESMEN WANTED!!
Experience Preferred
Apply to
MILLER-WOLF REALTY
BELLEMORE SHOPPING CENTER
TR 7-2345

WANTED: Superintendent, full knowledge building construction trade, capable handling work up to $500,000. Write Box 101, c/o Press-Record. 23-2-21tf

ADJUSTER TRAINEE: salary and expenses. Send full resume. Write to Box 108, c/o Press-Record. 23-3-21

MAN WANTED: Should have experience in catalogs and price lists for farm machinery parts, constuction machinery parts, or automotive parts. We want a man who is hard working, dependable, ambitious, honest, sober, good health and is interested in a permanent position with an aggressive, fast growing concern. Must have high school education and be between the ages of 35 and 40 years of age. Should you have the above qualifications and are interested in this excellent opportunity answer in your own handwriting to Box No. 109, c/o Press-Record. 23-4-11

PART TIME
Does your wife nag you about extra money, etc.? I have a few part-time openings in my Electrical Display Dept. Must be over 21.
$50 Per Week to Start
TR 6-3293

PARTS-WAREHOUSE: Age 35-40 preferred, high school education; experienced in farm, auto and construction catalogs, parts and price list. Sell parts over phone and shop work. We want a man who is hard working, dependable, ambitious, honest, sober, good health and is interested in a permanent position with an aggressive fast-growing concern. Excellent opportunity. Don't wait. Tupes of Saginaw, Madison, Ill. GL 1-9634. 23-3-21

115th Birthday at SINGER it's a swinging savings fling!

1. Buy the *Touch & Sew* Zig-Zag sewing machine by SINGER
2. AND select a FREE gift worth up to $50!

FREE	FREE	FREE	FREE
Dress Form by SINGER	Canister vacuum cleaner by SINGER	SCHOLASTIC* Portable typewriter by SINGER	SINGER* Rug cleaner-floor polisher

SAVE! SAVE! SAVE! PRICES REDUCED ON OTHER SINGER PRODUCTS, TOO!
1235 19th St., Granite City, Ill.
PHONE TR 6-0151
Other new SINGER* sewing machines from $59.50.
What's new for tomorrow is at SINGER today! *
SINGER
*A Trademark of THE SINGER COMPANY

THE DEADLINE FOR CLASSIFIED ADS IS NOON SATURDAYS AND WEDNESDAYS

Classified ads are not taken by telephone since the volume is insufficient to justify the bookkeeping that would be required.

CLASSIFIED AD RATE
5 CENTS A WORD — 60c MINIMUM
$1 Extra Charge for Blind Ads

Jobs of Interest—M 23 | **Jobs of Interest—M 23**

PLANT OPENINGS

The Dow Chemical Co. has openings for plant production employees. All employees must start in labor type jobs and be willing to work shifts. Minimum wage is $2.73 per hour with cost of living. High school diploma required.

OPEN SATURDAY 10-12 FOR YOUR CONVENIENCE

THE DOW CHEMICAL CO.
MADISON, ILLINOIS
AN EQUAL OPPORTUNITY EMPLOYER

AMERICAN STEEL FOUNDRIES
1700 Walnut Street Granite City, Ill.
EMPLOYMENT OFFICE WILL BE OPEN FOR INTERVIEWS —
8 A.M. TO 5 P.M. DAILY
AND ON
SATURDAYS FROM 8 A.M. TO 12 NOON

NEWSBOYS WANTED, Apply in person, Granite City News Co., 1414 19th St. or call TR 6-6050. 23-8-9tf

PARTS-WAREHOUSE: Age 35-40 preferred, high school education; experienced in farm, auto and construction catalogs, parts and price list. Sell parts over phone and shop work. We want a man who is hard working, dependable, ambitious, honest, sober, good health and is interested in a permaent position with an aggressive fast-growing concern. Excellent opportunity. Don't wait. Tupes of Saganaw, Madison, Ill., GL 1-9634. 23-4-14

$4200. Mr. Davis, BR 1-2921 23-3/21

PRODUCTION CONTROL trainee— branch office. $3600. Mr. Davis, BR 1-2921 23-3/21

SYSTEMS REPRESENTATIVE, experience, with magnetic tape. $8400. Mr. Davis, BR 1-2921 23-3/21

DRAFTSMAN— ready to work, growing progressive company, $7200. Mr. Francis, BR 1-2921 23-3/21

FOREMAN TRAINEE— excellent opportunity, employee owned firm. $4800. Mr. Francis, BR 1-2921 23-3/21

LABORER— permanent position, all fringe benefits. $5200. Mr. Francis, BR 1-2921 23-3/21

SALES— AG chemicals, feeds, seeds. $8600. Mr. King, BR 1-2921 23-3/21

SALES— liquor in city, car, bonus. $7200. Mr. King, BR 1-2921 23-3/21

SALES— tobacco, local, car, bonus. $5200. Mr. King, BR 1-2921 23-3/21

Jobs of Interest—F 24

LICENSED BEAUTY SCHOOL instructors wanted. Contact Joe Stemmer, 2500 State St. 24-3/3tf

WANTED
CURB GIRLS
$1.00 PER HOUR
Age 20 to 35
Apply in Person
From 7 to 8 P.M.
PARK-N-EAT

HOUSEWIVES, MOTHERS. Turn your free mornings, afternoons, evenings into cash, $15 each 3 hours. Car necessary. No canvassing. Write Box 112, Press-Record. 24-3-21

CAN YOU USE $8 for three hours daily? Write Chloe McIntyre, 1025 Longfellow, Edwardsville, Ill. 24-4-14

ADDITIONAL INCOME: Average $2 per hour and up. Operate your own business and choose your own hours. We train you. Phone 656-7349, Edwardsville. 24-4-14

HOUSEKEEPER — Baby sitter, stay. Good salary. TR 6-2920, before 8 p.m. 24-3-21

KEY PUNCH OPERATOR — alpha & neumaric, swell firm, advancement. $300. Miss Spanberger, BR 1-2921 24-3/21

COUNTER GIRL, 21-35 for evening and night shift, must have some experience and live in Granite City. Apply 9 a.m. — Curt's Drive-In, 1621 Madison Ave. (Formerly Lee's) 24-3/21

STENO, meet and greet public in a beautiful spot. $300. Miss Spanberger, BR 1-2921 24-3/21

Jobs of Interest—F 24

TYPIST— learn dictaphone, lovely downtown office. $260. Miss Spanberger, BR 1-2921 24-3/21

SECRETARY— use your typing and shorthand while you run the office. $395. Mrs. Thomas, BR 1-2921 24-3/21

CLERK-TYPIST, 4 needed now, will train. $260. Mrs. Murphy, BR 1-2921 24-3/21

FRONT DESK RECEPTIONIST —lite typing, lovely office. $250. Mrs. Murphy, BR 1-2921 24-3/21

HOUSEKEEPER WANTED — stay on place, 8 yr. old girl, TR 7-3769 24-3/21

SEWING AND CUTTING instructions for slipcovers in your home. TR 7-8445 25-3/21

BABY SITTER Wanted—3 P.M. to 1 A.M. shift. Call 11 A.M.-1 P.M. TR 6-5649. 24-3-21

WANTED
DISH WASHER
Age 18 to 35
APPLY IN PERSON
From 7 to 8 P.M.
PARK-N-EAT

Employment Wtd. 25

HAVE TRASH WILL TRAVEL. Trash barrels for sale, $2.50. Call Archie Pulley, TR 6-6933. 25-3/24

GENERAL HAULING, sand, gravel, rock, dirt, slag, coal, etc., and yard grading. Trenching and backhoe work. Reasonable. T. D. May Trucking, Ill. CC 45MC-C. Call TR 7-8929, TR 6-8747 or TR 7-1198. 25-4-7

TREE REMOVAL, reasonable rates. Free estimate. T. D. May. TR 7-8929, TR 6-8747 or TR 7-1198. 25-4-7

CUSTOM-MADE SLIPCOVERS, monogramming, lettering service on gym suits, socks and all athletic wear. TR 7-8700. 25-4-4

ALL TYPES HOME IMPROVEMENTS: Garages, carports, room additions, siding, roofs, porches, rooms paneled, ceiling and floor tile. No job too small. For free estimate phone TR 7-1995. 25-4-4

PLASTER PATCHING, no matter how small. E. J. Gordon. Free estimate. TR 6-1270. 25-4-4

THE SOUL-SEARCHERS, teenage band. Available for parties and dances. Call TR 7-6752 or TR 6-7839. 25-3-17

TRASH BARRELS EMPTIED. Basements cleaned. Barrels for sale. TR 7-6539 25-3/28

TRASH BARRELS EMPTIED. Barrels for sale. Basements cleaned. TR 7-4497 25-3/28

FAMILY WASHINGS and ironings, will pick up and deliver. TR 6-5043, 2705 Lincoln Avenue. 25-4-4

GENERAL CLEANING: Painted walls, wallpaper, floors, etc. Part-time janitor service. GL 2-5332. 25-3-31

MY BUSINESS IS PICKING UP. Trash barrels emptied. Attic, basement & garage cleaned. Free estimate. Call Ralph Shevcik, TR 6-8917 25-3-21

IRONINGS WANTED: Pick-up and deliver. TR 7-9275. 25-3-21

Jobs of Interest—F 24

EXPERIENCED STENO-CLERK
Starting rate $300.00 per month with paid holidays, vacations and other liberal employee benefits.
RESUME REQUIRED
APPLY AT
THE NESTLE CO., Inc.
2101 ADAMS STREET GRANITE CITY, ILLINOIS
AN EQUAL OPPORTUNITY EMPLOYER

Employment Wtd. 25

SEWING done; alterations, slipcovers. Pick-up and delivery. TR 6-9102. 25-3-24

SPECIALIZED WORK—Madison Construction & Remodeling. 1918 Fifth St., Madison. GL 1-7429. 25-4-11

IRONING WANTED in my home. TR 7-4581. 25-3-28

SEWING, ALTERATION, hems, zippers, Lucy Burnett, 2507 Grand. TR 7-9211. 25-4-7

CLEANING ASH PITS, basement. Trash hauling. Call Leo Pulley, TR 7-2732 25-4/7

WELL DRIVING, pump installation and service. Call Neal. GL 2-4190. 25-3-21

AIR CONDITIONING SERVICE. GL 1-7594. 25-4-14

INTERESTED IN five-day bookkeeping - secretarial position. Experienced, steady, little absence on present job. Mature lady. Write Box 113, c/o Press-Record. 25-3/21

CLEAN BASEMENTS, ash pits, empty barrels 75c. Barrels for sale $2.50. 1901 Edwardsville Rd. Melvin Evans, TR 7-6166 25-3/24

WIDOW WOMEN, keep house, working couple, one are two children are for old couple. Call TR 6-8132. 25-3/21

HOUSEWORK, ironings and baby sitting, TR 6-4021 or TR 7-7004. 25-3/21

IRONING WANTED. 2240 13th St. TR 6-3904. 25-3/24

Personals 26

CONFIDENTIAL LOANS, signature only, men or women, $50 to $800. Call Mr. Daniels. TR 6-5050. 26-6-14tf

Business Cards 28

CARPENTRY WORK, porches, roofs, walls, windows, doors, garages, carports, patios. Kieser Bros., TR 6-9373 28-3/21

MONEY
CUT YOUR PAYMENTS
$800 to $7500
5 YEAR TERMS
You're eligible even if you already have a 1st and 2nd Mortgage or if you are behind in your monthly payments.
BUSINESS LOANS
to $100,000
CALL
Phone a Loan
UP 5-5800
CENTRAL
ACCEPTANCE CORP.
435 Missouri Ave. E. St. Louis, Ill.
An Ill. Licensed Co.

FURNITURE UPHOLSTERING and repairing, cushions re-filled, overstuffed furniture a specialty. Bolliger Upholstering. 1508 Pontoon. TR 6-8919. 28-10-11tf

LOOK!
We Now Have Service On
- Refrigerators and Air Conditioners
- Built-In Ranges
- Washers and Dryers
- Dishwashers
- Disposals

Largest Stock of Parts on Washers and Dryers in the Tri-Cities
SUPREME RADIO AND APPLIANCE
2109 JOHNSON ROAD
TR 7-5559 — GL 2-5315

CONCRETE WORK; patios, walks, steps, porches, walls, driveways. TR 6-9373 28-3/21

Chuckell Heating
SALES AND SERVICE
318 State, Mad., Ill., TR 6-2465
SERVICE AND REPAIR ON HEATING EQUIPMENT

PENNY'S BEAUTY SHOP, 2638 East 24th St., TR 6-7030. Permanents $5. to $12. Shampoo and set, $1.25. Tints and bleaches $3.50. Scalp treatments $2. Hair cut $1. 28-3/21

HAPPY DAY
CHILD CARE CENTER
TR 7-8834

ADORABLE LADY BEAUTY SALON, 1856 Edwardsville Rd. Permanents $6.50; $8.50; $10; $12.50; $15 — little girl permanents $5; tint permanents $10 and $12.50; call TR 7-0932 if no answer call TR 7-6157. 28-3/24

Modern Upholstery
1423 23rd St. TR 7-8392
FREE ESTIMATE AND PICK-UP & DELIVERY
If No Answer Call TR 7-8155

UPHOLSTERY CLEANED by Von Schrader System, endorsed by leading Fabric Manufacturers. Cost very low; all work guaranteed. Furniture ready to use in few hours. All work done electrically. Call today for demonstration or estimate. No obligation. RiteWay Upholstery Cleaners, TR 6-9373 28-3/21

AUTO LOANS
We Make Loans Others Refuse
Also loans to women and personal loans
24 MONTH PAYMENT PLAN
$120, pay back $ 5.00 a mo. + Int.
$300, pay back $12.50 a mo. + Int.
$480, pay back $20.00 amo + Int.
$798, pay back $33.25 a mo. + Int.
Legal small loan interest 3% first $150, 2% on $150 to $300, and 1% over $300 per month on unpaid balance on number of days money used.
RELIABLE LOAN CORP.
19TH AND STATE STS.
GRANITE CITY TR 6-5050

Business Cards 28

TREE WORK of all kinds, free estimate. Topping and removing. Lee's Tree Services. 344-2049. 28-3-31

TOWNSEND T.V.
Television Sales-Service
T.V. Service Nightly to 7 p.m.
SERVICE CALLS MADE WITHIN THE HOUR
TR 7-2564
ONE DAY SERVICE
All Work Guaranteed 90 Days

RUGS, carpeting, upholstering safely, thoroughly cleaned and dried same day. Only process commended by all three seals; Parents, McCalls, American Research and Testing Laboratories. Duraclean Home and Business Services. TR 7-4057. 28-3/28

CARPENTER WORK, all kinds: Remodeling, ceiling tiled, floor tiled, walls panelled, additions, repair garages, porches. Free estimates. WE 1-1399 28-5/9

WATERPROOFING, plastering, tuckpointing, brick, block, stone, concrete, all kinds. TR 6-9373 28-3/21

GUTTER WORK. Roofing. Chimneys repaired. Foundations tuckpointed & plastered. Waterproofing. Porches rebuilt. WE 1-1399 28-5/9

CONCRETE WORK: driveways, sidewalks, patio, porches. Waterproof basements. Free estimates. WE 1-1399 28-5/9

WATCH AND CLOCK repairing; 35 years experience, prices very reasonable. Paul Riegle, 1930 Cleveland. 28-12-29

Lost and Found 29

LOST: Brown & white long hair Chihauhau, March 11th, reward. TR 6-7577—vicinity of 3000 Washington 29-3/21

LOST: Boys glasses, vicinity of Louis Baer School & 3rd St., Madison — between Commonwealth, TR 7-6642 or TR 6-6202 29-3/21

Notices 30

TRIPLE LODGE No. 835, A.F. & A.M. has E. A. degrees Wednesday, 7 p.m. Master Masons invited.
HARRY SHARP, W. M.
R. E. DOOLITTLE, Secy.

PADDLERS' SWIM CLUB
Is Expanding Its Facilities.
MEMBERSHIP INQUIRIES INVITED
Call
GL 2-5303

Coming Events 31

RUMMAGE SALE: Tuesday 9 a.m. to 8 p.m. clothing, some furniture, miscellaneous items, 2409 Delmar. 31-3/21

PIEROHEY & FISH FRY
Given by
Lady Sodality of St. Mary's Greek Catholic Church
1312 Iowa st., Madison, Ill.
FRIDAY, MARCH 25, 4 to 8 P.M.
Donation 65c Take-Outs

HAT PARTY. Given by mothers of Girl Scout Troop 110, Niedringhause Methodist Church, 20th & Delmar, March 22, 1966—noon to 8 p.m. All Easter hats $3.98. 31-3-21

RUMMAGE SALE, items from 5c up. March 24-25-26, from 9 til 3. 2201 Woodlawn 31-3/24

In Memoriam 33

In loving memory of MRS. JOHN PETESH (MELBA), who passed away March 22, 1965. While you lie in peaceful sleep your memory we shall always keep. Sadly missed by Husband, Children, Grandchildren and Great Grandchildren. 33-3-21

In loving memory of VIRGIL RICE, March 20, 1959.
'Not dead to us who loved him.
Not lost, but gone before;
He lives with us in memory
And will forever more.
Daughter Imogene Houseman and Grandson

In memory of HAROLD J. ROBERTS, March 24, 1965:
Your rose will bloom in springtime
God will water it with morning dew,
It will sparkle with love, like stars above
That shines in Heavens blue.
Each day we would like to linger
Even tho for a while,
Feeling your spirit is near us
Thinking we see you smile.
We get so lonely at evening,
Knowing the day soon will be gone,
Waiting for morning sunrise
To bring another day that's long.
All the mysteries of beauty around us
In this troubled world below
No one could ever have told
How much pain a heart can hold.
MOTHER, WIFE AND CHILDREN
33-3/21

Public Notices 34

SECRETARY WANTED

The Zoning and Subdivision Control Committee will interview female applicants for the position as secretary in the Zoning Department in the Madison County Court House, Edwardsville, Illinois on Wednesday, March 23, 1966, at 4:00 P.M. The requirements for said position are as follows: Must be able to take shorthand at a minimum of 100 words per minute and type a minimum of 60 words per minute. Salary open. Age 21-40 years.

C. A. NICOLET, Chairman
Zoning Committee
Madison County Board of Supervisors 34-3-21

BIDS WANTED

The Zoning Committee of the Madison County Board of Supervisors requests sealed bids for the reproduction of 200 each of 24 zoning maps and the reduction of said 24 zoning maps to a reduced scale of one-half of the original size in conjunction with 24 prints of the original maps placed on linen. Specifications are as follows: To be reproduced on 70# white Maxwell off-set paper or equivalent.

If bidders want to view drawings to be printed and reduced, they are on file in the Zoning Department in the Madison County Court House, Edwardsville, Illinois.

Sealed bids will be accepted in the office of the Zoning & Subdivision Control office, Court House, Edwardsville, Illinois, up to 9:00 A.M., Thursday, April 14, 1966.

The Zoning committee reserves the right to accept or reject any and all bids.

C. A. NICOLET, Chairman
Zoning & Subdivision
Control Committee 34-3-21

NOTICE OF CLAIM DATE

Notice is hereby given to all persons that the First Monday in May 1966 is the Claim Date in the estate of MABEL R. SCHULZE Deceased, pending in the Circuit Court of the Third Judicial Circuit, Madison County, Illinois, Probate Division, and that claims may be filed against the said estate on or before said date without issuance of summons.

Dated this 16th day of March, 1966.

DONALD SCHULTZ,
Administrator

Attest:
WILLARD V. PORTELL
Clerk of the Circuit Court
F. L. CALLIS, Attorney
34-3/21-28; 4/4

OPEN FRI., SAT., SUN.
FALCON
7400 COLLINSVILLE RD. • UP. 4-9008
STARTS FRIDAY
Peter Sellers • Peter O'Toole
Romy Schneider • Capucine
"What's New Pussycat?"
— 2ND HIT —
KISS ME, STUPID
STARRING
DEAN MARTIN
KIM NOVAK
RAY WALSTON

Nameoki

MRS. DONNA HOGAN
3205 Wilshire Drive
TR 7-0127

ENTERTAINS CLUB

Mrs. Sandy Schnefke was hostess Wednesday evening to the Yahtzee card club.

She entertained in her home, 3032 Ash street and used a St. Patrick theme in decorating her dining table. The tablecloth, plates and napkins were in green and white, and a shamrock pastry served as the centerpiece. A late buffet luncheon was served following the games.

The evening was spent playing games and the prize was awarded to Mrs. Brenda Dusek. Other members present were Mesdames Carol Hendricks, Maggie Williamson, Eleanor Smith, Sharon Shevcik, Carol Trittschuh and Barbara Bailey and Misses Gertie and Betty Hayne.

The next meeting is tentatively planned for April 20 and will be in the home of Mrs. Shevick, 2559 East 27th street.

* * * *

LYDIA CIRCLE MEETS

The Lydia circle met Wednesday afternoon at Nameoki Methodist Church.

Opening prayer was given by Mrs. Virgie Daniels, followed by the lesson, "Introducing a Team of Twelve," presented by Mrs. Mayme West. Devotions taken from the "Upper Room" were given by Mrs. Luan Briner.

A report was submitted on a district meeting held at the church March 14.

Mrs. Ann Haley closed the meeting with prayer and served refreshments. The next meeting will be held at the church April 21. Those attending included Mesdames Dorothy Wallace, Fay Bess, Marie Long, Betty Milwee, Enid Potter, Lucille Russell, Marian Whittaker, Luan Briner, Effie Vrenick, Dorothy Sinnett, Ann Alsop and Mayme West.

* * * *

ELEVENTH BIRTHDAY OF LINNIE STALECKER

The eleventh birthday of Linnie Stalecker was observed Saturday afternoon with a party given by her parents, Mr. and Mrs. Altamont Stalecker, in their home, 2146 Sunset drive.

Decorations throughout the home were in pink and white, with a decorated birthday cake in pink and white serving as centerpiece. Individual favors were miniature parachutes.

Party games were played and prizes were awarded by the hostess to Laura Tadlock, Joan Bunselmeyer, Linda Grady, Nancy Skinner and Pat Byrd.

The honoree opened her many gifts. Ice cream, pink punch and cake were served to the above and Sandy and Carrie Black, Laurie Saucier and sisters of the honoree, Jeana and Donna Stalecker.

* * * *

ST. PATRICK PARTY

A St. Patrick party was held Wednesday afternoon for members of Dens One and Two of St. Joseph's school, in the home of the den mother, Mrs. Virginia Kittel, 1741 Maple street.

A brief meeting was held prior to the party, with all giving the pledge of allegiance in unison. The boys welcomed a new member, Louis Ybarra. Tentative plans were made to visit a point of interest in the city for the next meeting.

Decorations were in green and white, and games were followed by refreshments. Assisting Mrs. Kittel were Mrs. Marler and Mrs. Betty Bieker.

Those present were Frank Kittel, Michael Kittel, Mark Danheiser, Brian Groboski, Ronald Marler, Robert Timko, John Vasiloff, Anthony Bieker, John Mikolaszuk, Teddy Marler, Steven Donaldson and Louis Ybarra. The next meeting will be March 23.

* * * *

MRS. SHUPPERT HOSTESS TO SECRET PALS CLUB

Mrs. Dorothy Shuppert entertained the Secret Pals club Thursday evening in her home, 2332 Dawn place, for a monthly gathering.

Games were played throughout the evening and prizes went to Mrs. Rita Blum, first, Mrs. Lou Eddleman, second, and Mrs. Sandy Craycraft, third. The birthday of Mrs. Eva Kraus was observed and she received gifts from each member and from her secret pal.

The hostess served a late luncheon from a dining table decorated in a St. Patrick theme, using a large green top hat as centerpice. Other table appointments, including the plates, napkins and tablecloth, had a green and white motif.

Others attending were Mesdames Shirley Boenau, Donna Robeff and Glenda Eubanks. The club will meet again April 21 in the home of Mrs. Boenau.

* * * *

RETURN FROM VACATION

Mrs. Roselee Segedy, 2917 Indiana avenue, with her son-in-law and daughter and their son, Mr. and Mrs. Fred Trittschuh and Freddie Trittschuh, 1736 Ferguson avenue, returned Friday evening after spending a week in Gainesville, Fla. The trip was made by plane.

They were guests of Mr. and Mrs. Harry Segedy. He is a former resident and the son of Mrs. Segedy. Segedy, with his wife and two sons, Peter and Mathew, recently moved to Florida, where he is curator of the state museum. He travels to other state universities where he plans and shows art exhibits.

* * * *

HOSPITAL PATIENT

Gene Downey, 1636 Primrose avenue, entered Jewish Hospital, St. Louis, Wednesday an dunderwent major surgery Thursday. He will be a patient there about ten days.

* * * *

MRS. NINE CLUB MONTHLY MEETING

A monthly meeting of the Mrs. Nine Card club was held Friday evening in the home of Mrs. Pat Kalips in Glen Carbon. Those excelling in pinochle were Mrs. Betty Rowlett, first, Mrs. Millie Meehan, second, and Mrs. Rose Tax, third.

Mrs. Kalips served a dessert luncheon to the prize winners and Mesdames Rose Kayser, Mildred Noeth and Wilma Downey.

Mrs. Kayser invited the club to meet in her home, 3115 Rodger avenue, for the next meeting, April 15.

$300 Shrubbery Damage

A carelessly thrown match caused shrubbery to burn at the home of Frank Umberhine, 2037 Amos avenue, about 3 p.m. Sunday, causing $300 damage, the fire department reported. Firemen also were summoned to a grass fire at 3:45 p.m. Sunday in the 2000 block of Quincy street.

RAVANELLI'S

PIZZA our own
SPAGHETTI with meat sauce or meatless sauce
1/2 & 1/2 Spaghetti & Ravioli
RAVIOLI—delicious
SALAD—you'll love it
ITALIAN BREAD—garlic - plain
Open Mon., Fri. 4-12; Sat., Sun., 12-12
3925 Nameoki Rd.
5-MINUTE CARRY-OUT
TR 7-7029
INTRODUCING . . . .
• MOSTACCIOLI • CAPELLINI
• RIGATONI • SHELLARONI
With Meat Sauce and Italian Bread

UNCLE CHARLIE'S DRIVE-IN
Special Tues., Wed. & Thurs.
INSIDE OR CARRY-OUT
CALL TR 6-9313 OR TR 6-1202
TUESDAY:
LIVER and ONIONS $1.00
3 Vegetables
WEDNESDAY:
Roast Ham and Dressing $1.00
2 Vegetables
THURSDAY:
ITALIAN SPAGHETTI $1.25
And Meat Balls, Cream Bread
6 JACK SALMON
5 LARGE HAMBURGERS YOUR CHOICE $1.00
3 TENDERLOINS
HOME MADE PIES

IN-CAR HEATERS
BEL★AIR
HWY 66 & 111 TR 6-9636
OPEN 6:30 — START 7:00
LAST 2 NITES
"MONEY TRAP" - Glenn Ford
"SEVEN WOMEN"
STARTS WEDNESDAY
Bloodthirsty Vampire Lives Again!
DRACULA
PRINCE OF DARKNESS
starring CHRISTOPHER LEE
BARBARA SHELLEY · ANDREW KEIR
COLOR BY DELUXE
The Greatest All New Fright Show in Town!
Only The Lord Of The Dead Could Unleash Them!
THE PLAGUE OF THE ZOMBIES
starring ANDRE MORELL
DIANE CLARE
JOHN CARSON
COLOR BY DELUXE

WASHINGTON THEATRE
19th & State Sts. GL 1-7777
Tonight and Tuesday Only — March 21, 22
All-Star Cast — Action Galore
Rock Hudson
Leslie Caron
Charles Boyer
"A Very Special Favor"
TECHNICOLOR.
"I SAW WHAT YOU DID" AND I KNOW WHO YOU ARE!
JOAN CRAWFORD
JOHN IRELAND - LEIF ERICKSON
STARTS WEDNESDAY, MARCH 23
TONY CURTIS — NATALIE WOOD — JACK LEMMON — IN
"THE GREAT RACE"
The greatest comedy of all time!

PETER FALK · KEENAN WYNN · ARTHUR O'CONNELL · VIVIAN VANCE · DOROTHY PROVINE · LARRY STORCH
ROSS MARTIN
TECHNICOLOR® PANAVISION® FROM WARNER BROS.

SAVE THIS VALUABLE COUPON — SAVE THIS VALUABLE COUPON — SAVE
SAVE $1.10 WITH THIS AD
BUY 2 REGULAR BOXES AT $1.10 EACH— GET 3rd BOX FREE. EACH BOX INCLUDES:
3 PIECES OF SUCCULENT FRIED CHICKEN, HOT BREAD, SNOWY WHIPPED POTATOES with G-O-O-O-D COUNTRY GRAVY

Good Monday, March 21 thru Friday, March 25
CARRY-OUT ORDERS ONLY
NO SUBSTITUTIONS
NO PHONE ORDERS
Kentucky Fried Chicken
AT THESE LOCATIONS
GRANITE CITY 2500 Nameoki Rd.
BELLEVILLE 2629 W. Main St.
COLLINSVILLE 265 St. Louis Rd.
E. ST. LOUIS 5800 State St.
WOOD RIVER GODFREY Wood River & Edwardsville 3030 Godfrey Rd.
SAVE THIS VALUABLE COUPON — SAVE THIS VALUABLE COUPON — SAVE

South Venice

MRS. PEGGY BROWN
412 Main Street—TR 7-8878

WOMEN'S SOCIETY MEETS AT CHURCH

The Women's Society of Christian Service of the Venice Methodist Church met Wednesday evening in Wesley Hall for its monthly meeting.

Miss Marian Cunningham was the devotional leader, and Mrs. Mabel Baker was program leader. She was assisted by Mrs. June Harris, Mrs. Madonna Groshong, Mrs. Gladys Niemeyer and Miss Anna Wilcox.

The topic, "Strangers No More," was taken from the program book. Present were Mrs. Magdalena Smith, president, and Mrs. Zelma Hart, Mrs. Nancy Williams and Misses Helen Korb and Jane Jennie.

Dessert was served by Mrs. Niemeyer, assisted by Mrs. Smith and Mrs. Hart.

Fourteen sick calls have been made. The next meeting will be April 13.

* * * *

Kenneth R. McMullen, son of Mr. and Mrs. Henry McMullen, 1008 Third street has returned to San Francisco, Calif., after a visit with his parents. He expects to be there about nine months.

His friends may write him at this address: Kenneth R. McMullen, SA, B508097, Box 105, ET-A School, U. S. Navel School Comm., Treasure Island, San Francisco, Calif. 94130.

* * * *

Girl Scout Troop 309 of St. Mark's met Saturday. The meeting was opened with a flag ceremony by the Snappy Six patrol. Dues were collected and games were played.

A discussion was held about bunny boxes for Easter. The girls continued to work on stocking dolls.

Members attending were Janet Davinroy, Linda Durer, Marce Koleker, Peggy Lee, Magdalene Levy, Janet McGarrahan, Joan McGarrahan, Beverly Mulnik, Laurie Schmidt, Kathy Williams and Lee Ann Burgener.

* * * *

CHATTERETTES MEET

The Chatterettes met Thursday evening at the home of Rose Ann Robertson. Games were played and prizes were awarded to all.

A two-course luncheon was served by the hostess. Those in attendance were Dorothy Schiller, Mary Jo Kalka, Janet Cowley, Ruth Voegele, Sandy Campbell, Patty McCosky, Mary Ann Cook, Janice Koelker, and Margaret Wiesehan.

Next meeting will be at the home of Dorothy Schiller, 215 Abbott street, Venice.

* * * *

The Homemakers class of the Venice Baptist Church met last week in the church basement for a regular meeting.

The members worked on flower arrangements to be sent to shut-ins and hospitals. One was sent this week to a resident of the Colonnades.

Each member read a favorite Scripture verse.

Hostess for the evening, Mrs. Nancy Dollar, served coffee and doughnuts to Millie Wise, Berneice Vaughn, Mary Anderson and Ethel Allison.

* * * *

The Crusader class of the Venice First Baptist Church met Thursday night at the church Mrs. Mildred Wise, vice-president, presided, and the meeting opened with the class song.

Psalm 51 was read by Mrs. Wise and prayer was given by each member.

Mrs. Clifford Johnson was hostess for the evening. Others in attendance were Mesdames Eva Ferrell, Louise Minton, Mae Mood, Norma Richardson, Hazel Marquies and Alfreda May.

Next meeting will be April 28, with Mrs. Marquis as hostess.

Bend Road News

MRS. EILEEN ROBINSON
TR 6-5268

Mr. and Mrs. Dan Adams were visited last week by their son and his wife from Missouri, Mr. and Mrs. Garland Adams.

* * * *

Mr. and Mrs. Don Parker have had as their guest Mrs. Parker's mother, Mrs. Corina Crawly of Malden, Mo. Mrs. Crawly is also visiting other children in this area.

* * * *

FAREWELL PARTY

Mr. and Mrs. Carl Allen, 100 Bend road, gave a farewell party Friday evening for their son, Frank, who is leaving for the Army Wednesday.

Those present were Mr. and Mrs. Frank Allen, Rev. and Mrs. Lloyd Perrin and children, Mavis Ann, Debbie, Neil and Ronnie, Mr. and Mrs. Lloyd Perrin jr. and daughter, Katrina, Mrs. Beulah Giger and son, Ronnie, Mr. and Mrs. Frank Murphy and son, Frankie, Mr. and Mrs. Don Giger, Mr. and Mrs. Carl Lee Allen, Mrs. Virginia Vest and son, Bill, Mrs. Luther Mathenia and son, Lonnie, Mr. and Mrs. Orval Angle and children, Darlitha and Orval jr., Mr. and Mrs. Don Ryan and son, Donnie, Gary Spray, Charles Winnings, Ti Allen, Clifford Allen and Judy, Sandy and Jimmy Allen.

* * * *

A dance was held at the Horseshoe Lake Rod and Gun club Saturday evening, and a "crazy auction" was held Sunday.

Hubcap Theft in Garage

Four hubcaps were stolen off his 1965 auto while it was parked in the garage at his home, police were informed Friday afternoon by James Williams, 2700 Lincoln avenue.

AUTO INSURANCE
CANCELLED?
or
had an accident without
LIABILITY INS.?
or
just looking for a lower
Ins. Rate?
You Need To See
McManaway Agcy.
502 Madison Ave.
GL 2-3363

FOR
HOME OWNER'S INSURANCE
AND
AUTO INSURANCE
SEE
MORRISS REALTY CO. SINCE 1903
1907 Edison Ave. TR 6-4400

XL EXCELLS HARDWARE STORES
TAKE YOU OUT OF THE DRIVER'S SEAT
SALE!

A few folks like the smell of exhaust fumes and the roar of the trucks . . . . but if you're like most folks, you appreciate the convenience of having an XL Hardware Store right in your neighborhood. No need to fight traffic or jockey for the best parking spot when your XL Dealer is just steps away from you. Neighborhood locations mean personal service and expert advice. And because these independent stores have joined a large franchised organization, they can also bring you carload purchasing power, lower prices and greater selection. Then come in and save like crazy!

- Hardware and Tools!
- Plumbing and Electrical!
- Sporting Goods!
- Electrical Appliances!
- Housewares, Gift Items!
- Paint and Accessories!
- Spring and Summer Needs!
- Do-It-Yourself Supplies!

Black & Decker 1/4" UTILITY DRILL
Drilling capacity: 1/4" steel . . . 1/2" hardwood. Priced so low yet quality backed by a 1-year guarantee. It's a must for every handyman! Save!
$9.99 $12.95 VALUE!

Atlas Bellaire 20" Rotary POWER MOWER
Briggs & Stratton 3 HP Motor
4-cycle engine with rewind starter, Choke-A-Matic control. 19" hard tempered steel cutting blade. 20" deck, 7" staggered wheels, easy height adjustment. Baffle clogging, creates suction for even cutting. Quality non-slip clutch, too!

14-INCH SQUARE DISH PAN 69c

1 1/2 BUSHEL OVAL LAUNDRY BASKET 99c

BISSELL SHAMPOOMASTER WITH FREE SHAMPOO!
Makes cleaning rugs a breeze! Buy applicator, get two 22-oz. bottles free.
Regular $8.98 Value! $6.98

PYREXWARE SALE! 88c EACH
Your Choice Of
- 1 1/2 Qt. Loaf Dish
- 2 Qt. Square Cake Dish
- 1 1/2 Qt. Covered Casserole
- 1 Qt. Liquid Measure
- 2 Qt. Utility Dish
Reg. 98c / Reg. 98c / Reg. $1.00 / Reg. $1.10 / Reg. 98c

SELECT GRASS SEED
Specially treated for this areal
$1.19 5 lb. Bag

ACME POWDER GARDEN GUARD
Safe on garden vegetables. Safe for pets or kids. Safe for flowers.
1 Lb. Can 69c

BRASS HOSE COUPLINGS
No. 10 Clincher Type 1/2", 5/8", and 3/4"
49c

BRASS Y CONNECTOR
Use 2 Hoses at 1 Time!
98c

FRIEDMAN'S SPECIAL!
Latex Wall Paint $1.98
5 Days Only
Dries in a jiffy. Cleans up with water.
FRIEDMAN SPECIAL LATEX WALL
LOVELY COLORS

GRISWOLD PRE-SEASONED POLISHED SKILLET
Save on this big 10" cast iron skillet. Highly polished inside.
A REG. $2.89 VALUE $1.98

GALVANIZED OR ALUMINUM WIRE SCREEN CLOTH
CUT TO YOUR NEEDS 24" to 48" WIDE
Standard Mesh 7c SQ. FT.
Replace Worn Screening Now!

CAR WASH BRUSH 98c
30" handle with built-in shut-off valve. Molded head, styrene bristles. Save!

BRASS BIBB FAUCET
For Inside or Outside Use!
98c

100 FT. HANK OF SISAL ROPE
Strong, ideal for many uses!
100' 1/4" SPECIAL 88c

BIG 2 GALLON VENTED GAS CAN
With 8" pour spout & cap!
99c

Pre-Emergence CRAB GRASS KILLER
- Contains Balan!
- Prevents crab grass, other grassy weeds!
- Big bag covers 2,500 Sq. Ft.
$4.98 Bag

All-Aluminum STEP LADDERS
Sturdy 5 Foot! $7.99
Rugged 6 Foot! $8.99

BLACK & DECKER JIG SAW $17.99

Set of 8 LIBBEY GLASSES
Gift boxed set. Golden Tempo design. Great for summer. 15-oz. size.
$2.50 Set

EARLY-BIRD SPECIAL— STARTING 8:30 TUES. MORN.
COMPLETE PUNCH BOWL-CUP SET
SPARKLING "CUT-CRYSTAL" PLASTIC
LARGE PUNCH BOWL AND 12 HANGING CUPS
FOR PARTIES
BANQUET SIZE
An elegant Punch Bowl, the perfect extra touch for your parties. Also ideal for serving fruit and salads.
Only $1 Great Value

HANDY UTILITY BROOM RAKE
A True Temper Value!
- 4-Ft. Clear Ash Handle!
- 20 Spring-Steel Teeth!
- Green Color!
SPECIAL! 98c 88c

LONG HANDLE GARDEN HOE
By True Temper
The popular American! Attractively finished, big 6 1/4" x 4 1/4" steel blade, clear ash handle. Buy now and save!
SPECIAL! $1.98

AMERICAN GARDEN SPADING FORK
By True Temper
Wanted American model. Forged steel head with tubular steel ferrule. Steel D top, ash handle. Attractively finished.
SPECIAL! $2.98

LONG HANDLE DIRT SHOVEL
By True Temper
Curved blade, 8 3/8" x 12". Digs deep for easier job. Rolled shoulders for more sturdiness. Handle is long, ash. American model.
SPECIAL! $2.29

WINNER IN LAST MONTH'S XL DRAWING
MRS. IRA L. MEDCALF
2610 HODGES AVE.
Winner of 1-Gallon Outing Jug
List of Other Winners in St. Louis Area Available in Our Store

OPEN EVERY MONDAY, TUESDAY & FRIDAY NIGHT

FRIEDMAN'S
FIFTH And MADISON TR 7-6000

FREE PARKING
FREE DELIVERY
CONVENIENT TERMS